Ceiling Lamp Box

A-7

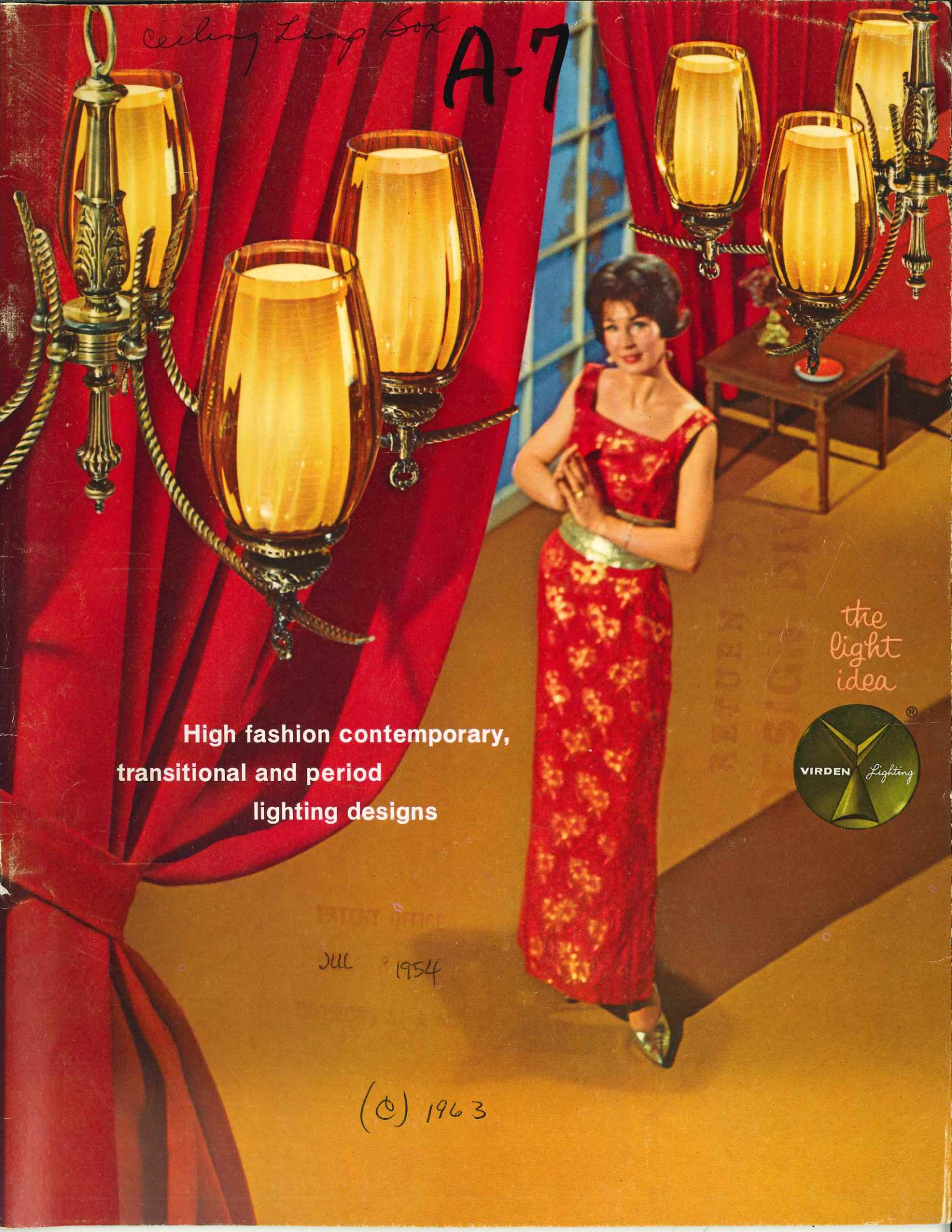

the light idea

VIRDEN Lighting

High fashion contemporary, transitional and period lighting designs

JUL 1954

(©) 1963

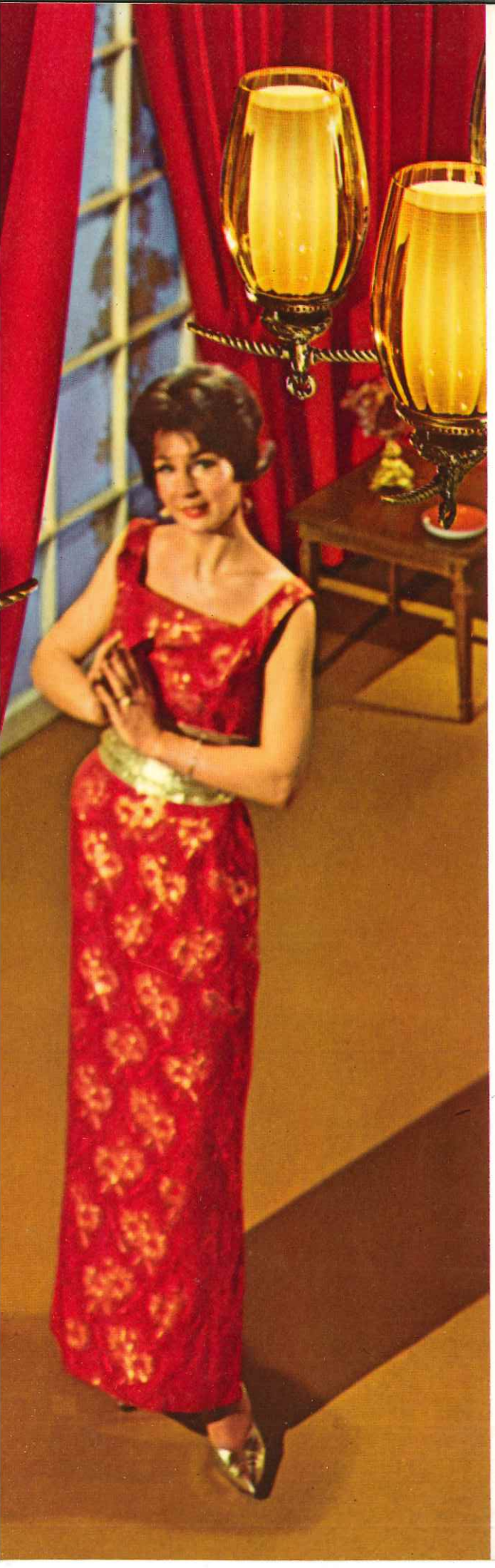

the light idea

VIRDEN Lighting

Contemporary...Traditional...Provincial...

Known for more than 45 years as an outstanding designer and manufacturer of highest quality lighting fixtures for the home, the Virden name and reputation are your assurance of complete satisfaction. For information on planning the lighting for your home, see your electrical contractor, decorator, builder or architect or write to Dept. V-64, The John C. Virden Company, Cleveland 3, Ohio . . . or John C. Virden, Ltd., Toronto 16, Canada.

St. Charles Kitchens—Hedrich-Blessing Photograph

Early American—what's your preference in home decor?

Do you love the easy elegance of Contemporary . . . or do you prefer the gracious charm of Traditional? Is your home furnished in romantic Provincial . . . or did you choose the simple warmth of Early American? Whatever your favorite decor, Virden has *The Light Idea* to enhance it.

Not only will you find a variety of lighting designs styled to your decorative preference, but Virden also presents authentic period pieces to help you reproduce a particular era or flavor in your home decor. Exciting designs that recall the hearty hospitality of the Old West . . . a cozy Colonial kitchen . . . an elegant Victorian sitting room . . . an Oriental or Florentine setting—you'll find them all in these pages. Add distinction, individuality and charm to your home with the enchanting touch of *The Light Idea* by Virden.

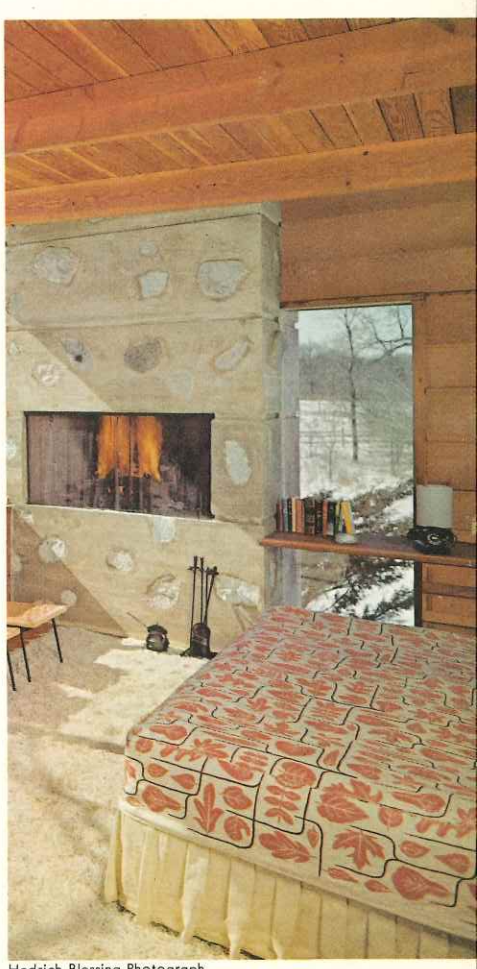

Hedrich-Blessing Photograph

"From the Via Veneto collection by Drexel"

the light idea

Sculptured Grandeur... Sophistication in Charcoal and Amber Glassware

Excitingly new . . . mysteriously enchanting . . . daring in its undulating color . . . delightful in form . . . a decorator's delight for that special "touch" in home or salon.

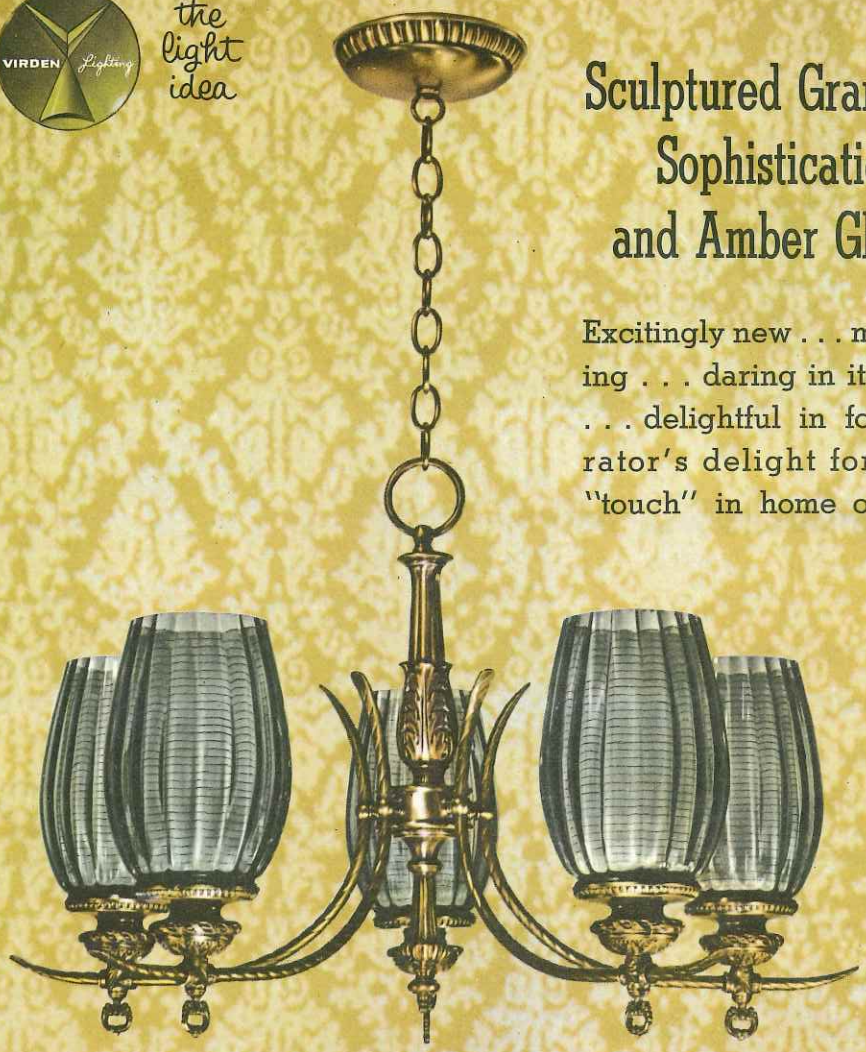

V-1618 Graceful five-light sculptured chandelier in a traditional motif. Beautifully ornamented metal castings in antique brass finish. Charcoal color glass has molded vertical optics. White inner cylinder has horizontal crystal accent lines. Curved, rope twist arms add a subtle design detail that makes this fixture a conversation piece and a treasure to own. 26″ spread. Length adjusts to 48″ overall. Five 75 watt lamps are recommended.

V-1619 Same except with Amber glass.

V-6118 Traditionally styled wall bracket. Ornamental castings in antique brass finish. Charcoal vertical optic glass has white inner cylinder with horizontal lines. Distinctive and rich in appearance. 10¾″ high, 10″ extension. 5¾″ backplate. On/off switch. One 75 watt lamp recommended.

V-6119 Same except with Amber glass.

V-5121 Distinctive ceiling fixture with a traditional flair. Antique brass finish on ornamental castings. Vertical optic charcoal color outer glass has white inner cylinder with clear horizontal lines. Sophisticated lighting to add decorative charm to home or commercial interior. 8″ diameter glass. 12″ length. One 75 watt lamp.

V-5122 Same except with Amber glass.

V-1627 12″ diam. x 21½″ high. 100 watt lamp.
V-1624 10″ diam. x 19½″ high. 100 watt lamp.
V-1621 8″ diam. x 15½″ high. 75 watt lamp.

Exquisite beauty in a chain suspended fixture. Striking vertical optic glass in charcoal has white inner glass cylinder with fine horizontal lines to add to its distinctive styling. Ornamental castings have antique brass finish. On/off switch. Length adjusts to 48″ overall. (See page 34 for versatile mounting kits. Permits hanging chain fixtures in dramatic locations.)

V-1628 12″ diameter Amber Glass. 100 watt lamp.
V-1625 10″ diameter Amber Glass. 100 watt lamp.
V-1622 8″ diameter Amber Glass. 75 watt lamp.

V-6021 Classic wall mounted fixture. Charcoal glass in molded vertical optic has white inner cylinder with clear horizontal lines. Ornamental castings have antique brass finish. 15″ high, 10½″ extension. 5¾″ diameter backplate. On/off switch. One 75 watt lamp.

V-6022 Same except with Amber glass.

Sculptured Glass...
New Distinction in Form and Color

A designer's dream for an individual decorator touch

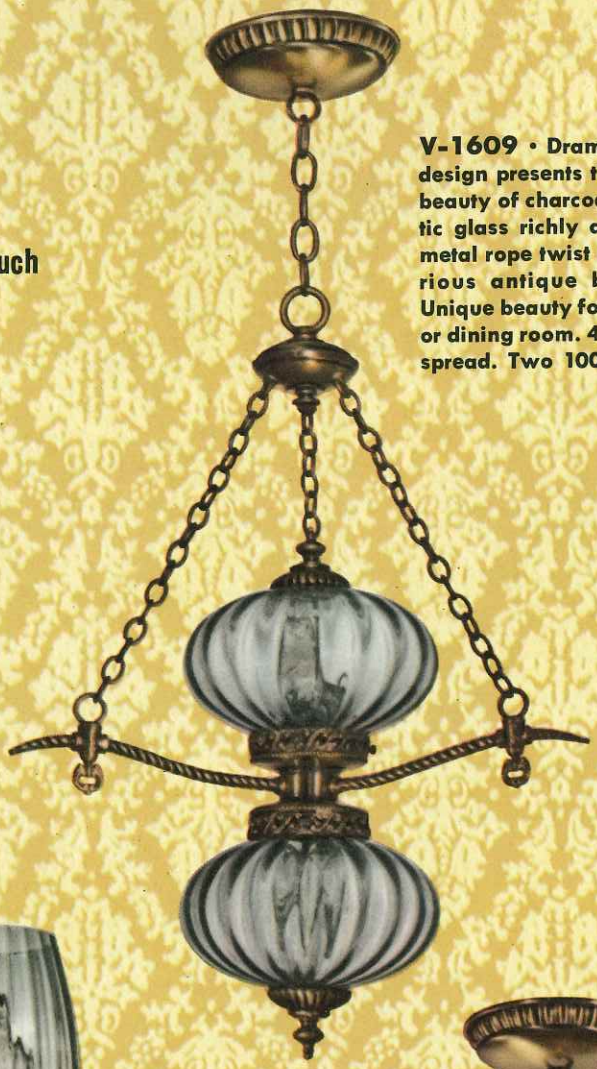

V-1609 • Dramatic baroque design presents the sculptured beauty of charcoal vertical optic glass richly accented with metal rope twist arms in luxurious antique brass finish. Unique beauty for foyer, living or dining room. 48″ length, 21″ spread. Two 100 watt lamps.

V-1613 • Distinctive charcoal glass with vertical optic effect in a setting of ornamental splendor. This magnificent 3-arm chain fixture with its unusual design is finished in rich antique brass sculptured castings. 48″ length, 25″ spread, 16″ height. Center globe can be lighted separately with 3-way switch. Four 75 watt lamps.

V-1168 • The exotic oriental flair in color and design make this fixture a dramatic conversation piece in any room. The ruby red, hand blown cased glass with its melon shaped optics is richly ornamented with antique brass castings. Length 48″, diameter 12¾″. One 100 watt lamp.

Authentic Hand Decorated Tole Lamps... Capturing the Provincial Elegance of the 18th Century

the light idea

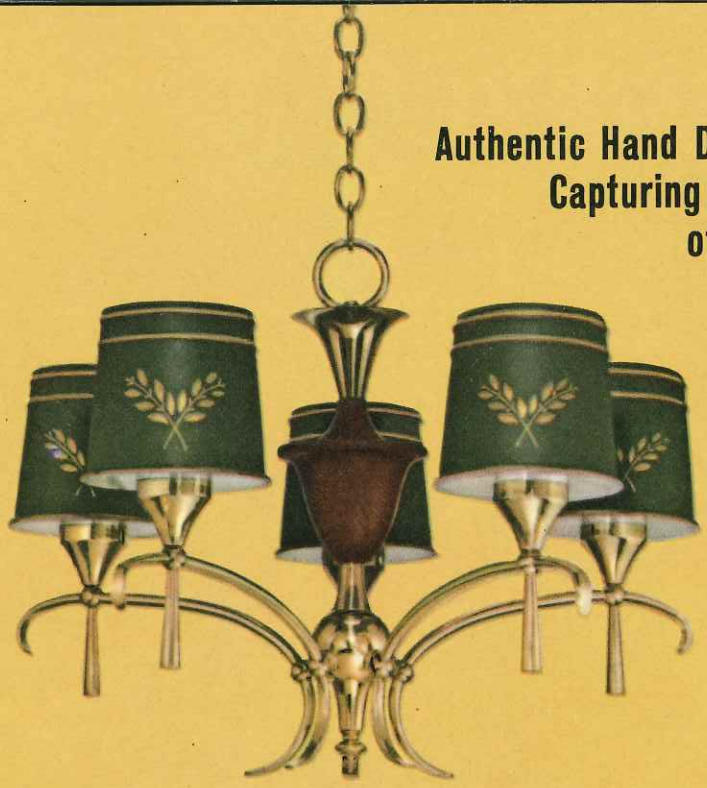

V-1316 • A luxurious decorator touch for dining room or library is this exquisite Tole chandelier in soft dark green and gold enameled metalware. Graceful polished brass arms and rich walnut wood reflect impeccable taste. 36″ length, 22″ spread, 15½″ high. Five 75 watt lamps.

French Tole, a 200 year old art of decorating steel with hand applied antique finish enamel and gilt ornamentations. Adapted to today's needs, Tole lamps are decorator favorites for interiors of provincial or traditional decor.

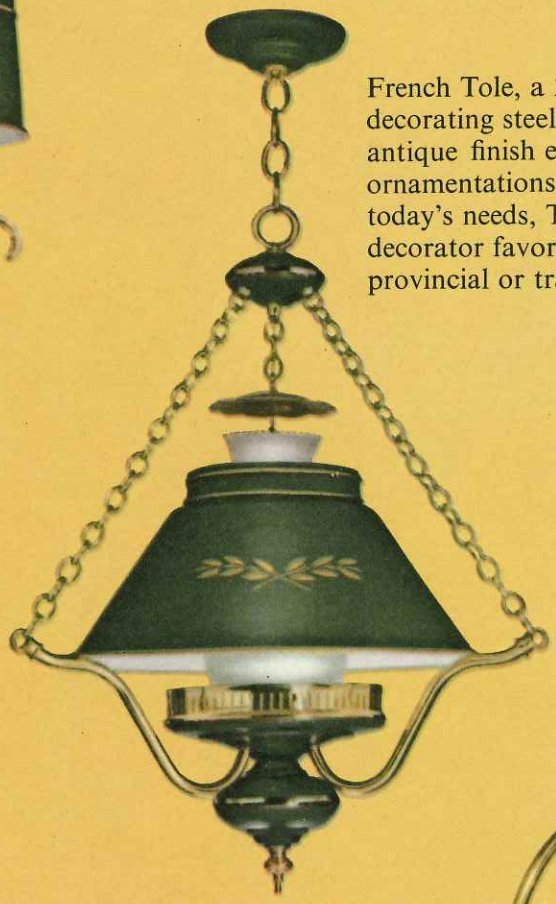

V-1649 • Delightful green and gold Tole lantern with the authentic French look. Frosted white chimney with polished brass smoke bell, chain and trim. A distinguished compliment to dining room, foyer or family room. 19″ diameter, 36″ overall. 3-way switch. One 50-100-150 watt lamp.

V-1306 • Elegant matching 3-light Tole fixture with rich polished brass and walnut enhancing the beauty of green and gold shades. 36″ length, 19″ spread, 15½″ high. Three 75 watt lamps.

V-5106 • Charming matching ceiling light with Tole green shade enhanced by curving polished brass arm and trim. Nice for hallways, small rooms. 5¼″ diameter, 12½″ length. One 75 watt lamp.

V-6106 • Matching Tole wall bracket with polished brass trim. 5¼″ diameter, 11″ length, 7½″ extension. On/off switch. One 75 watt lamp.

V-5055 • Elegant ceiling fixture. Striking opalescent globe has pearlescent colors. Antique brass finish with fluted accents. 6" diameter. Length 8½". One 75 watt lamp.

Gilded Opalescence

Pearlescent pinks, blues and ivory accent the elegance of ornamental metals.

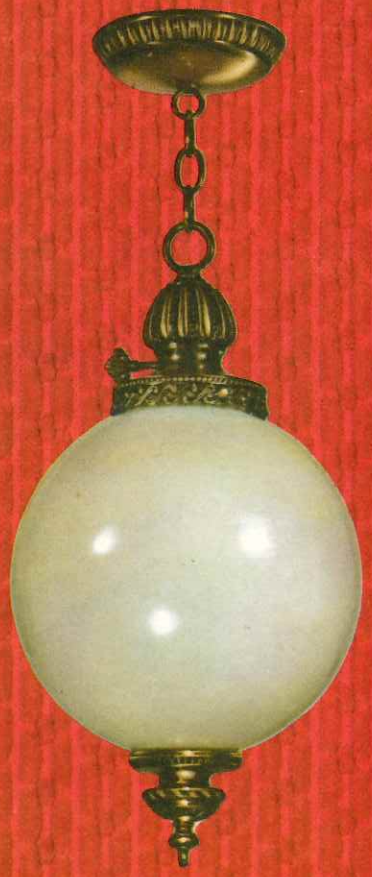

V-1769 • 10" diam. x 18" high. 100 watt lamp.
V-1767 • 8" diam. x 15" high. 75 watt lamp.

Chain suspended fixture with traditional charm. Opalescent glass sphere in pearlescent shell-like pinks, blues, ivory. Sculptured metal castings in antique brass finish. On/off switch. Length adjusts to 48" overall. (Can easily be converted to 3-light cluster. See "swag kit" and "spreader kit" on page 34.)

V-1765 • Sparkling in splendor. Five light opalescent globe chandelier with gracefully curved arms conforming to the symmetry of the designer's original concept. 6" opalescent glass has subtle pearlescent colors. Lighted or unlighted the pearl-like tones combined with the antique brass add a priceless quality. 22" spread. Length adjusts to 36" overall. Five 60 watt lamps. Hi-Lo on/off switch to control lighting level.

NOTE: For individual preference, up or down mounting is possible. (See illustration).

V-6150 • Opalescent wall bracket with fluted antique brass fittings. 6" diameter globe in pearlescent colors. (Fixture can be hung as shown or inverted.) 11" high, 11" extension. 5" diameter backplate. On/off switch. One 75 watt lamp.

Victorian Elegance...

Decorative glass stylings . . . superbly fashioned with a note of nostalgic charm . . . adapted for current traditional interior motifs.

the light idea

V-6131 • Imaginative designing has fashioned this classic wall bracket in beautiful opalescent glass with a crystal coin dot optic pattern, and white inner cylinder. Antique brass finished metal castings. 8″ dia. globe. 15″ high, 10½″ extension. 5¾″ dia. backplate. On/off switch. One 75 watt lamp.

V-1636 • A new, exciting style in traditional chandelier. Flower-like designs in French white opalescent glass with crystal coin dot optic pattern, set in antique brass gracefully curved, ornately sculptured arms. A chandelier of decorative enchantment suited for the most discriminating. 23½″ spread. Length adjusts to 36″ overall. Six 75 watt lamps.

V-1634 • 10″ dia. x 18″ high. 100 watt lamp.
V-1631 • 8″ dia. x 15½″ high. 75 watt lamp.

Shimmering enchantment in a chain suspended lantern. French white opalescent glass globe with crystal coin dot optic pattern, with white inner cylinder. Antique brass on sculptured metal components. Opalescent colors delightfully decorative when fixture is illuminated. Length adjusts to 48″ overall. On/off switch.

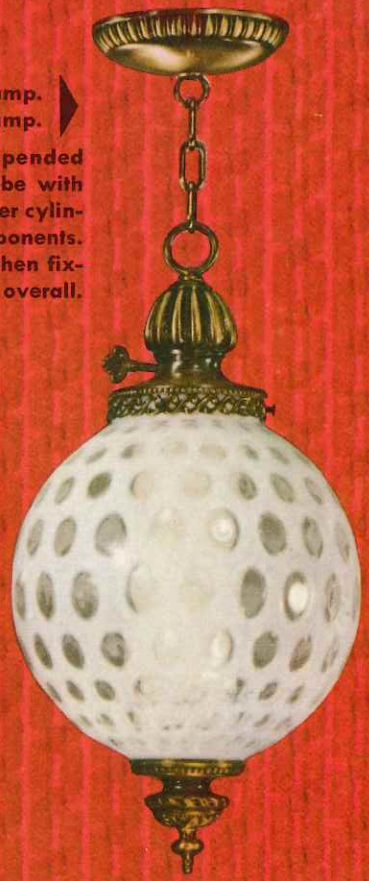

V-1764 • Traditional elegance in a richly styled 2-light opalescent glass sphere lamp. Richly sculptured antique brass finished rope twisted arms and fittings add a note of splendor. 21″ spread. Length adjusts to 48″ overall. Two 75 watt lamps.

Glittering Hand Cut Crystal...
Traditional Elegance for Dining

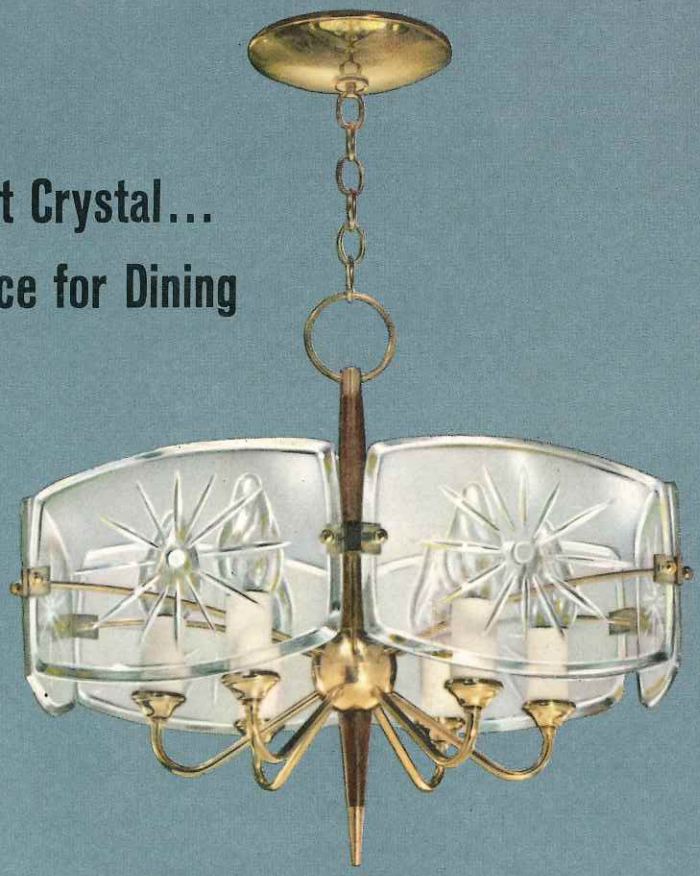

V-1396 • A design of elegance featuring the craftsmanship of wood polished, beveled, and hand cut glass panels enhanced by the walnut center stem finished with polished brass finials. 36″ overall, 20″ spread, 17″ high. Six 75 watt lamps.

V-5192 • Matching 2-light ceiling piece with beveled crystal panels, walnut stem and polished brass finish. Adds sparkle to hallway, dinette, bedroom. 8″ square, 11″ length. Two 75 watt lamps.

V-1394 • Beveled crystal panels with sunburst design make an exquisite chain hung fixture for living or dining room or entrance hall. Walnut stem, polished brass finish. 36″ overall, 12″ spread. Three 75 watt lamps.

V-1392 • Matching 2-light chain hung fixture with sparkling clear crystal panels hand cut in sunburst design. Walnut stem, polished brass finish. Adds a brilliant note to entrance hall, dining or living room. 8″ square, 36″ overall. Two 75 watt lamps.

the light idea

CRYSTAL CHANDELIERS

Contemporary chandeliers, styled for today's formal hostess, enable you to enjoy the magnificence of truly elegant furnishings . . . choose from these classic designs.

V-4017 • Enjoy the shimmering enchantment of a real crystal chandelier for dining. Dozens of sparkling wood-polished cut crystal prisms reflect light in all directions from this two-tiered creation with its matching glass bowls and lacy, perforated brass galleries. 17″ diameter, 12¾″ height. Four 60 watt lamps.

V-1015 • Romance of crystal for dining or bedroom. Glittering cut crystal prisms, wood-polished, surround a simulated cut glass bowl. Lacy, perforated, polished brass gallery and trim add gleaming accents. 15″ diameter, 8″ height. Three 60 watt lamps.

V-1385 • Matchless beauty in an exquisite five light chandelier of rare, delicate design. Graceful polished pewter arms and swirls complement the sparkling crystal glass. Brings charm and elegance to your dining or living room. 36″ overall, 23″ spread, 18″ high. Five 75 watt lamps.

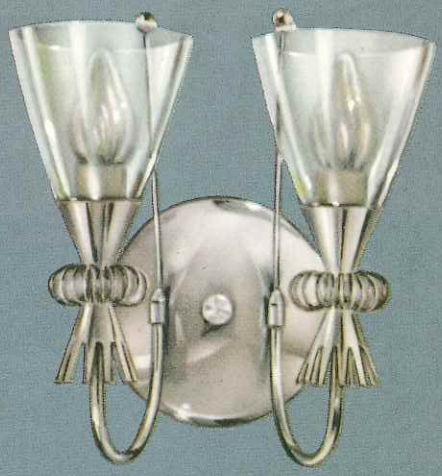

V-6185 • Lovely polished pewter and crystal wall bracket, designed as a companion piece for crystal chandelier above. Delicate beauty flatters a dining room sideboard, graces a hallway, or can bring charm to a powder room. 11½″ high, 6½″ extension, 11½″ spread. On/off switch. Two 75 watt lamps.

V-5091 Charming Early American hobnail ceiling fixture. Hand-blown, milk white hobnail glass shade. Authentic smoke bell. Antique brass finish with maple wood trim, 9½″ diameter, length 12″. One 75 watt lamp.

V-1793 Enduring charm in this beautiful antique brass 3-light Early American chandelier. Shades of hand-blown, milk white hobnail glass are accented by rich maple wood and graceful arms. Smoke bells give an authentic touch. 18½″ spread. Length adjusts to 36″ overall. Three 75 watt lamps.

V-6080 Matching wall bracket of Early American design. Hand-blown, milk white hobnail glass shade. Authentic smoke bell. Antique brass finish with maple wood trim. On/off switch. Length 12″, extends 7½″, 5″ diameter backplate. One 75 watt lamp.

SWAG CHAIN KIT—Decorative way to suspend any Virden chain hung fixture from ceiling *without a ceiling outlet.* Canopy attaches to ceiling, concealing splicing of fixture cord to swag cord. 14-feet of chain, 15-feet of cord with plug and on/off switch. Available in three finishes. (See page 34)

V-1797 Antique Brass
V-1798 Antique Copper
V-1799 Polished Brass

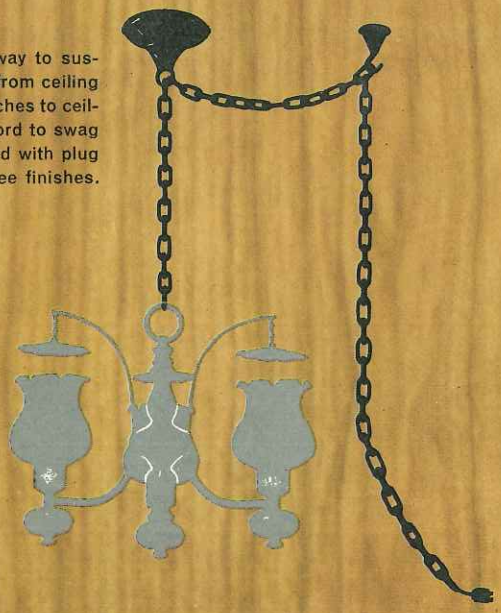

the light idea

VIRDEN lighting

Early American Charm...
The Heritage of Hobnail Glass

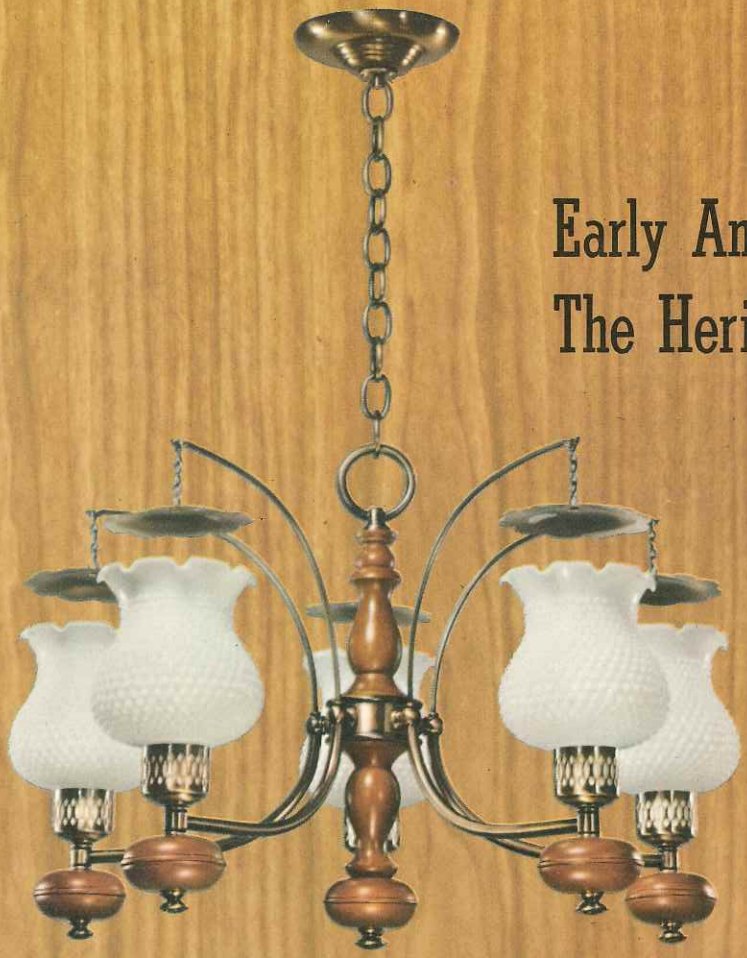

V-1795 Romantic 5-light Early American chandelier with hand-blown, milk white hobnail glass shades. Authentic "smoke bells" top each shade, and warmly polished maple wood combines beautifully with antique brass. 22″ spread. Length adjusts to 36″ overall. Five 75 watt lamps.

Softly glowing milk white hand-blown hobnail glass . . . accented by warmly gleaming maple wood and rich antique brass . . . an enchanting decorative touch for dining or family room, entrance hall, powder room or bedroom.

Lacy Sparkling Crystal and Polished Brass

V-1860 • New charm in a 6-light chandelier that will flatter a contemporary table setting. Shades are clear crystal etched with fine, frosty lines. Polished brass arms and decorative spray surrounding stem add a golden touch. Length 36", spread 23". Six 75 watt lamps.

V-6860 • Matching crystal wall bracket, polished brass trim. 5" backplate. 6½" high, extends 7". On/off switch. One 75 watt lamp.

V-5860 • Matching crystal ceiling light, for hallway or dinette. Polished brass arm and canopy, 9½" length. One 75 watt lamp.

V-2870 • Three-light companion ceiling piece matches chandelier. Polished brass finish with etched crystal shades gives luxury look. Length 10", spread 18". Three 75 watt lamps.

the light idea

VIRDEN Lighting

The Latest Decorator Touch...

Polished Pewter Lighting Styles

Colonial simplicity and charm in a beautifully designed and crafted series of pewter creations adapted for contemporary settings.

V-5155 • Matching ceiling light. An elegant addition to hall or foyer. Polished pewter. 9½" diameter. 11" length. One 75 watt lamp.

V-6155 • Matching wall bracket, excellent companion to chandelier in dining rooms, hallways or baths. Polished pewter. 5¾" diameter. 9½" high, 8" extension. On/off switch. One 75 watt lamp.

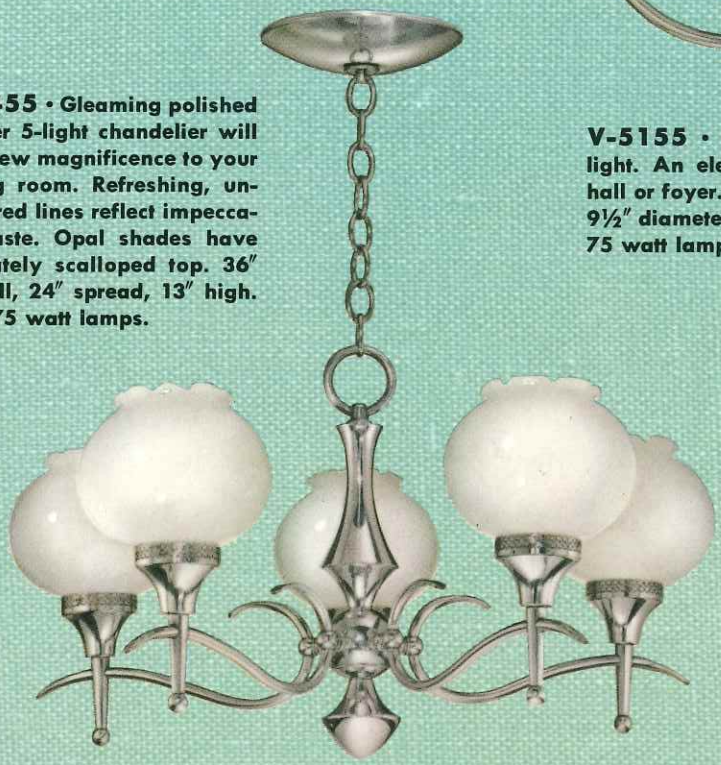

V-1455 • Gleaming polished pewter 5-light chandelier will add new magnificence to your dining room. Refreshing, uncluttered lines reflect impeccable taste. Opal shades have delicately scalloped top. 36" overall, 24" spread, 13" high. Five 75 watt lamps.

V-6157 • Polished pewter 2-light wall bracket matches chandelier for luxurious look throughout your dining room, hallways or bath. 9½" high, 7½" extension, 14½" spread. On/off switch. Two 75 watt lamps.

Authentic Colonial Charm

Graceful cut designs and the lovely look of crystal

V-5890 • Colonial charm in a graceful ceiling fixture. Frosted glass chimney in cut design, clear scalloped edge. 10″ length. One 75 watt lamp.

V-6881 • Matching Colonial wall bracket in frosted glass with cut design, clear scalloped edge. 4½″ backplate. 5″ extension. On/off switch. One 75 watt lamp.

V-1885 • Authentic Colonial 5-light chandelier for gracious dining. Frosted white glass chimneys accented with cut designs, rippling clear scalloped edges. Polished brass. 18″ diameter, 36″ length. Five 75 watt lamps.

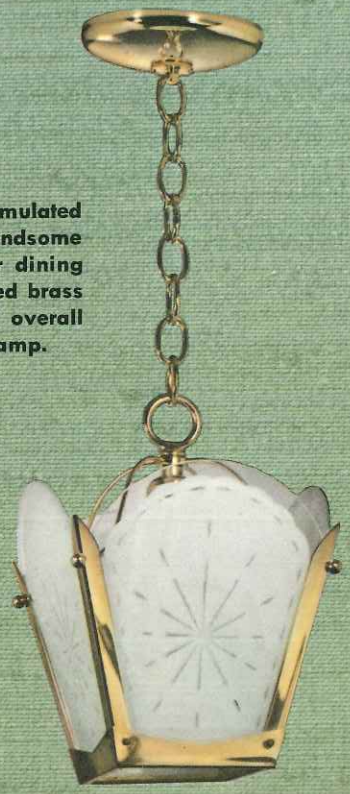

V-1638 • Sparkling simulated cut glass panels in a handsome traditional fixture for dining room or foyer. Polished brass trim. 7⅛″ square, 36″ overall length. One 75 watt lamp.

V-5038 • Distinctive traditional ceiling fixture with simulated cut glass panels. Attractive in hallway, dinette, bedroom. Polished brass trim. 7⅛″ square, 9⅜″ length. One 75 watt lamp.

the light idea

VIRDEN Lighting

Smart Contemporary Styling

Rich walnut wood enhances the beauty of white opal glass

V-6125 • Matching contemporary wall bracket for decorative continuity in dining room, hall, foyer. 5″ diameter, 12″ length, 9¾″ extension. On/off switch. One 75 watt lamp.

V-1425 • Handsome 5-light chandelier in contemporary styling. Tapered white opal glass shades on polished brass arms surround a stem of warm, rich walnut wood. 36″ overall, 27″ spread, 18″ high. Five 75 watt lamps.

Warmth of Wood Grain to Decorate and Light a Wall

V-6900 • One 40 watt R. S. lamp.—**V-6905** • Two 40 watt R.S. lamps. Walnut grain valance with metal-backed white reflector. Polished brass end plates. On/off switch.

V-6901 • One 40 watt R. S. lamp.—**V-6906** • Two 40 watt R. S. lamps. Translucent, light stable, medium impact styrene with walnut finish valance. Polished brass end plates. On/off switch.

Attractive, functional valance lighting. Distributes light above and below fixture. Adds spaciousness and eye comfort for any room interior. Continuous row mounting possible. 48″ length, 6½″ high, 6″ extension.

V-9193 • 10 ft. cord and plug with feed through switch. (See page 34)

Golden Glamor . . . Dazzling Clear Amber Glass and Gleaming Polished Brass in a Modern Mood

V-1861 • Golden elegance in a dazzling chandelier of infinite grace. Brandy snifter shaped shades of sparkling amber glass enclose screen-like brass diffusers. Central stem is surrounded by a delightful spray effect. All polished brass. Spread 23″, length 36″. Six 75 watt lamps.

V-2871 • Matching amber glass ceiling fixture. Charming in dinette, bedroom, powder room. Spread 18″, length 10″. Three 75 watt lamps.

V-6861 • Delightful matching wall bracket adds sparkle to hallway, bedroom, powder room. 6½″ length, 5″ backplate, extends 7″. On/off switch. One 75 watt lamp.

the light idea

VIRDEN Lighting

Mellow Magic . . .
Undulating Amber Glass and Rich Walnut in the Contemporary Manner

V-2135 • Sparkling amber glass with its optic beauty forms a contemporary ceiling chandelier of striking sophistication. Gleaming polished brass with walnut wood accents. 20″ length, 24½″ spread. Five 75 watt lamps.

V-2133 • Matching amber glass ceiling fixture with the warm, friendly glow of polished brass accented with rich walnut wood. 15″ length, 18½″ spread. Three 75 watt lamps.

V-6133 • A warm blend of optic amber glass with polished brass and rich walnut forms an enchanting matching wall light. 11½″ length, 7″ extension, 12″ spread. On/off switch. Two 75 watt lamps.

VIRDEN Lighting

the light idea

V-1742 • Antique copper finish enhances the design of this ranch ceiling fixture. Strap arms and metal reflector with frosted chimney add authentic traditional appearance. 8¼″ wide, length 12½″. One 75 watt lamp.

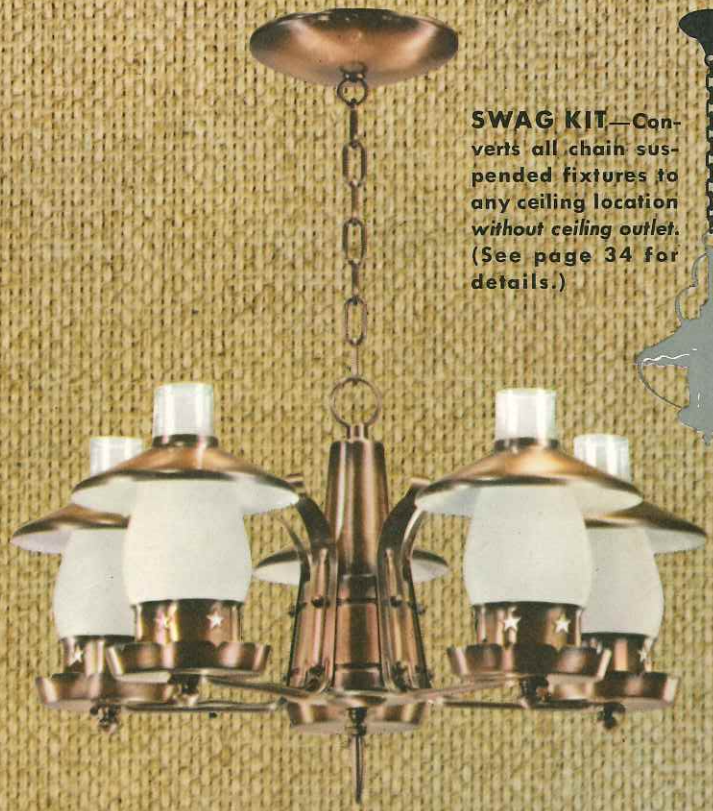

SWAG KIT—Converts all chain suspended fixtures to any ceiling location *without ceiling outlet.* (See page 34 for details.)

V-1736 • Antique copper finish 5-light ranch style chandelier. Metal reflectors add authentic charm to this beautifully fashioned fixture. Frosted chimneys are held in decorative cups. 22″ spread. Length adjusts to 36″ overall. Five 75 watt lamps.

V-1702 • Wall bracket ideal for ranch style decor. Antique copper finish decorative cups and metal reflector. Frosted chimney. 5¼″ diameter backplate. Extends 8¼″. On/off switch. One 75 watt lamp.

Kitchen Courtesy of Formica Corporation

V-1730 • Antique Copper

V-4085 • Antique Copper **V-4086** • Antique Brass

Handsome, 3-light ceiling fixture. Ideal for any ranch style interior decor. Large glass diffuser for pleasant and adequate lighting. 17″ diameter, 7″ deep. Three 60 watt lamps.

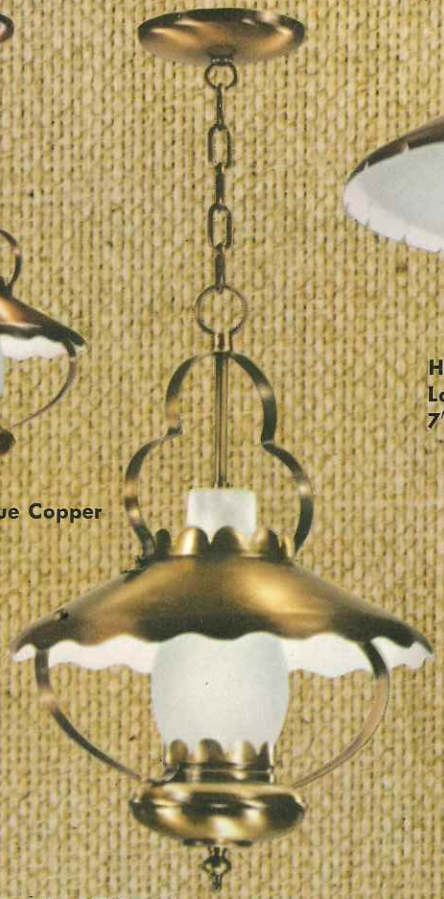

V-1734 • Antique Brass

Decorative ceiling lantern in popular traditional design. Ornamental reflector, cup and strap add charm and grace. Etched chimney for pleasant lighting effect. 12½″ diameter. Length adjusts to 36″ overall. One 100 watt lamp.

Ranch Style Hospitality...

Hearty outdoor appeal reminiscent of the Old West . . . a welcoming note for family room, kitchen, dining room, hallway.

*V-1185 • Antique Copper
V-1186 • Antique Brass
Reel, adjusts 26″ to 53″.

V-1785 • Antique Copper
*V-1786 • Antique Brass
Chain suspended, adjusts to 36″.

Decorative ranch style lantern for dinette or recreation room. Choice of antique brass or copper, reel or chain suspended. 17″ diameter pierced reflector. Opal chimney. Three-way switch for 50-100-150 watt lamp.
*Illustrated model.

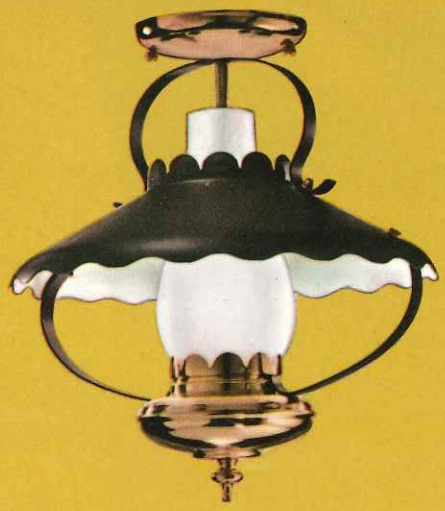

V-1751 • Charming ranch style ceiling lantern in polished copper and rusty iron finish. Ideal for Ranch Style interiors. Frosted glass chimney. Diameter 12½", length 14". One 100 watt lamp.

V-1735 • A handsome 5-light chandelier, a blend of rusty iron and polished copper. Frosted glass chimneys in decorative cups. 22" spread. Length adjusts to 36" overall. Five 75 watt lamps.

V-1701 • Wall lantern of rusty iron and polished copper. Frosted glass chimney in decorative cup. 5¼" diameter backplate. Extends 8¼". On/off switch. One 75 watt lamp.

V-1741 • Matching ceiling lantern in rusty iron and polished copper. Frosted glass chimney with rusty iron metal reflector adds authenticity. 8¼" wide, length 12½". One 75 watt lamp.

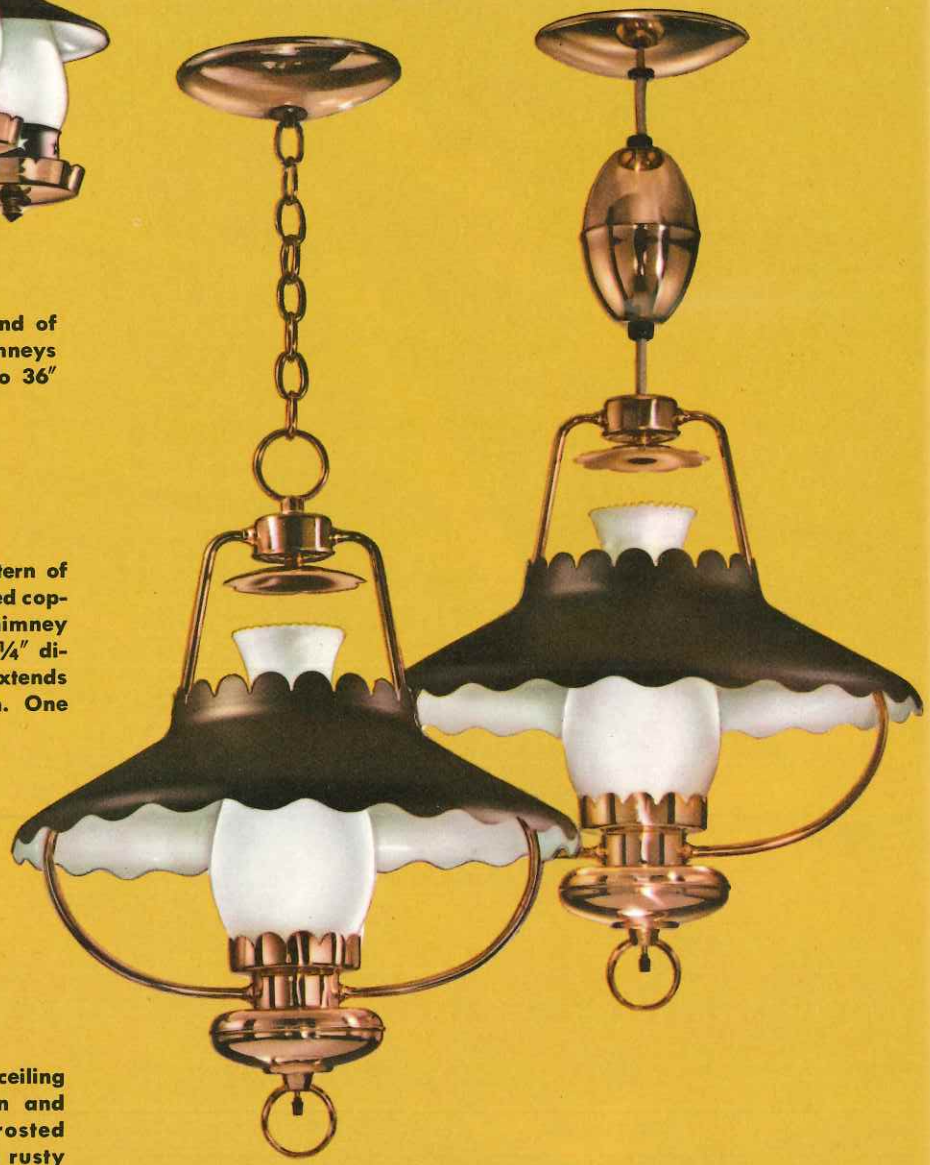

V-1781 • Chain Suspended
Adjusts to 36"

V-1761 • Pulldown
Adjusts 26" to 52"

Authentic Early American lantern for dining or family room. Polished copper and rusty iron with white opal glass chimney. 16" diameter. Three-way switch for 50-100-150 watt lamp.

the light idea

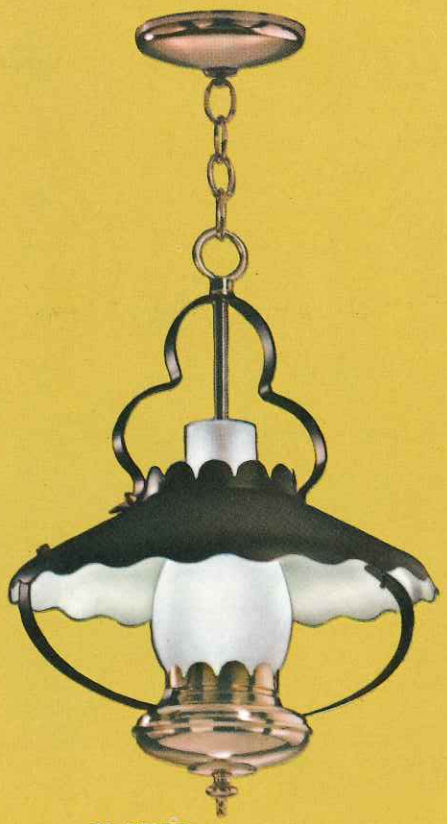

V-1731 • Chain Suspended
Adjusts to 36″
Gracefully curved traditional hanging lantern for dining, family or recreation room. Finished in polished copper and rusty iron. Diameter 12½″. One 100 watt lamp.

V-1721 • Pulldown
Adjusts 23″ to 52″

V-1545 • Enchanting Ranch Style chandelier in sparkling optic amber glass. Warm antique brass and walnut wood accents in the contemporary manner. Ideal for living-dining room areas. 22½″ spread, 36″ length. Six-lamp—five 75 watt lamps and one center R-30 reflector lamp or 75 watt lamp. Controlled by 3-way switch.

Amber Glass and Walnut Wood... Ranch Style with Contemporary Flair

V-5145 • Matching amber glass ceiling fixture. Interesting antique brass arm and chain arrangement holds vertical optic glass. 9″ diameter, 12″ length. One 75 watt lamp.

V-6145 • Amber glass 2-light wall bracket. Antique brass and walnut combine to give an air of quiet contemporary elegance. 11½″ width, 11½″ length, extends 8″. On/off switch. Two 75 watt lamps.

the light idea

V-1647 Truly a conversation piece. Provincial dinette lantern, richly ornamented polished brass and satin white finish, with delicate hand painted rose design on white opal glass shade. Effects old-world charm and appearance. 19″ diameter. Length adjusts to 36″ overall. 3-way switch for 50-100-150 watt lamp.

Authentic Reproductions of Early Americana

V-1777
Antique Copper

V-1778
Polished Brass

V-1776
Antique Brass

Charm of the Traditional in chain suspension lantern. Hand-blown milk white hobnail chimney, metal shade, smoke bell, oil font and switch add an authentic decorative flair. 17½″ diameter. Length adjusts to 36″ overall. 3-way switch for 50-100-150 watt lamp.

Distinctive glass colors . . . delicate hand painted designs . . . antique finished metals . . . delightful glass textures, blended in Early American elegance to accent today's rooms.

SWAG KIT—Converts all chain suspended fixtures to any ceiling location *without ceiling outlet*. (See page 34 for details.)

V-1678 Unusual decorative lantern of pearlescent glass decorated with hand painted rose design. Polished brass with maple wood turnings. Excellent for powder rooms, halls or in cluster groups. 13½" high, 5½" diameter. Length adjusts to 48" overall. One 100 watt lamp. (See spreader accessory kit, page 34.)

V-1774
Milk white hobnail glass,
Antique Brass finish

V-1773
Cranberry "coin dot" glass,
Polished Brass finish

Designed in the Early American tradition with distinctive hand-blown glass shade and satin white chimney. 15½" diameter. Length adjusts to 36" overall. 3-way switch 50-100-150 watt lamp.

V-1770 Polished Brass **V-1772** Antique Brass
Appealing cranberry "coin dot" shade adds a decorative touch to this authentic Early American lantern for traditional interiors. Inner chimney has satin surface for soft light diffusion. 14½" diameter. Length adjusts to 36" overall. On/off switch. One 100 watt lamp.

Hedrich-Blessing Photograph

Versatile Pulldowns in a Variety of Textures and Designs to Blend with Your Decor

V-1540 • Simplicity and charm in decorative pulldown. Ivory perforated metal reflector over decorated glass bowl. Polished brass rim, reel and canopy. 17″ diameter. Adjusts 16″ to 43″. 3-way switch. Three 60 watt lamps.

V-1553 • Satin Black and Brass
V-1551 • Polished Copper
V-1550 • Polished Brass

Sleek-lined reflector with white ceramic glass in a functional pulldown. 17″ diameter. Adjusts 22″ to 49″. 3-way switch. Three 75 watt lamps.

V-1672 • 17″ dia. On/off switch. Two 60 watt lamps.
V-1673 • 22″ dia. 3-way switch. Three 60 watt lamps.

Suntan reed interwoven with strands of brass makes this the pefect pulldown for Oriental or contemporary decor. Satin white styrene diffuser. Brass finish. Adjusts 20″ to 43″.

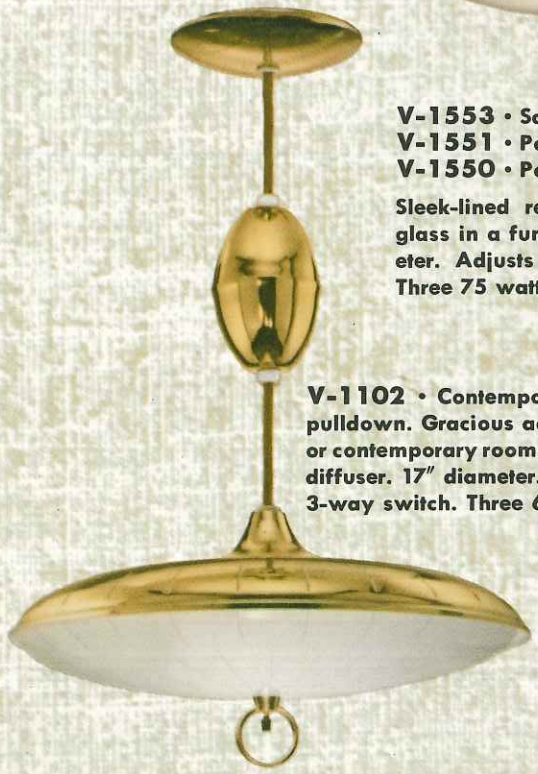

V-1102 • Contemporary polished brass pulldown. Gracious accent to any modern or contemporary room. White ceramic glass diffuser. 17″ diameter. Adjusts 20″ to 49″. 3-way switch. Three 60 watt lamps.

V-1118 • Polished Brass
V-1119 • Polished Chromium

Simple beauty in a pulldown with perforated slots to create interesting light pattern. Decorated bent glass diffuser. 20″ diameter. Adjusts 21″ to 51″. 3-way switch. Three 75 watt lamps.

V-1124 • Chain Hung
Adjusts to 36″ overall.

V-1127 • Pulldown
Adjusts 27″ to 48″.

Unusual design combining sweeping curves of polished brass with decorated patterned glass panels outlined in black. White bent glass diffuser. 19″ diameter. 3-way switch. Three 60 watt lamps.

V-1182
Antique Brass

V-1181
Antique Copper

Handsome ranch style pulldown in choice of antique brass or copper with warm wood accent. White ceramic glass diffuser. 17″ diameter. Adjusts 23″ to 51″. 3-way switch. Three 60 watt lamps.

V-1958 • Stunning contemporary pulldown in beautifully grained walnut with polished brass edging and accents. White ceramic glass diffuser. Adjusts 22″ to 48″. 20″ diameter. 3-way switch. Three 75 watt lamps.

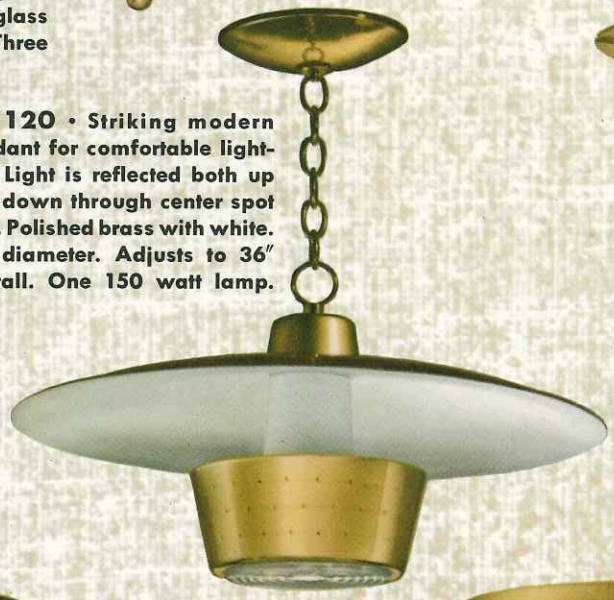

V-1120 • Striking modern pendant for comfortable lighting. Light is reflected both up and down through center spot lens. Polished brass with white. 20″ diameter. Adjusts to 36″ overall. One 150 watt lamp.

V-1134 • Graceful contemporary pulldown. White ceramic diffuser topped with scalloped, perforated polished brass. Walnut spindle. 20″ diameter. Adjusts 22″ to 48″. 3-way switch. Three 75 watt lamps.

Chic Contemporary Lighting Designs Smartly Styled in Brass and Bold Color to Bring a Fresh Look to Breakfast Room or Dinette

V-1136 • Striking blue and gold beaded design on ceramic-white glass shade creates a colorful note for dining, family or recreation room. Opal, hand blown inner glass has open bottom for easy relamping. Polished brass chain and canopy add richness. 18″ diameter. Adjusts to 36″ overall. One 150 watt lamp.

V-1161 • Glistening crystal iced glass top and clear prismatic lens bottom add sparkle and splendor to this smart pulldown. Light radiates up as well as down for greater lighting comfort. Polished brass and walnut. 3-way switch. 21″ diameter. Adjusts 19″ to 48″. Three 60 watt lamps.

V-1144 • Graceful 5-light pulldown in gleaming polished brass with pinpoint perforations to create interesting light pattern. Light can be radiated upward as well as down by 3-way switch control. Sunburst line design on white ceramic diffuser. 20″ diameter. Adjusts 24″ to 49″. Two 40 watt and three 60 watt lamps.

the light idea

VIRDEN Lighting

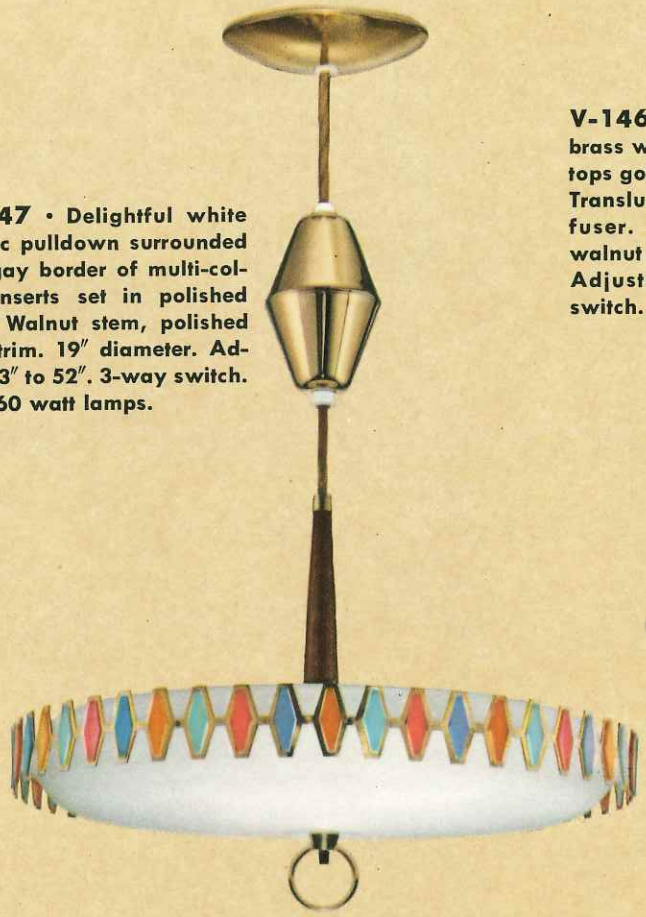

V-1147 • Delightful white ceramic pulldown surrounded by a gay border of multi-colored inserts set in polished brass. Walnut stem, polished brass trim. 19″ diameter. Adjusts 23″ to 52″. 3-way switch. Three 60 watt lamps.

V-1464 • Gleaming polished brass with slotted perforations tops gold beaded glass shade. Translucent white bottom diffuser. Polished brass with walnut accent. 19″ diameter. Adjusts 22″ to 49″. 3-way switch. Three 60 watt lamps.

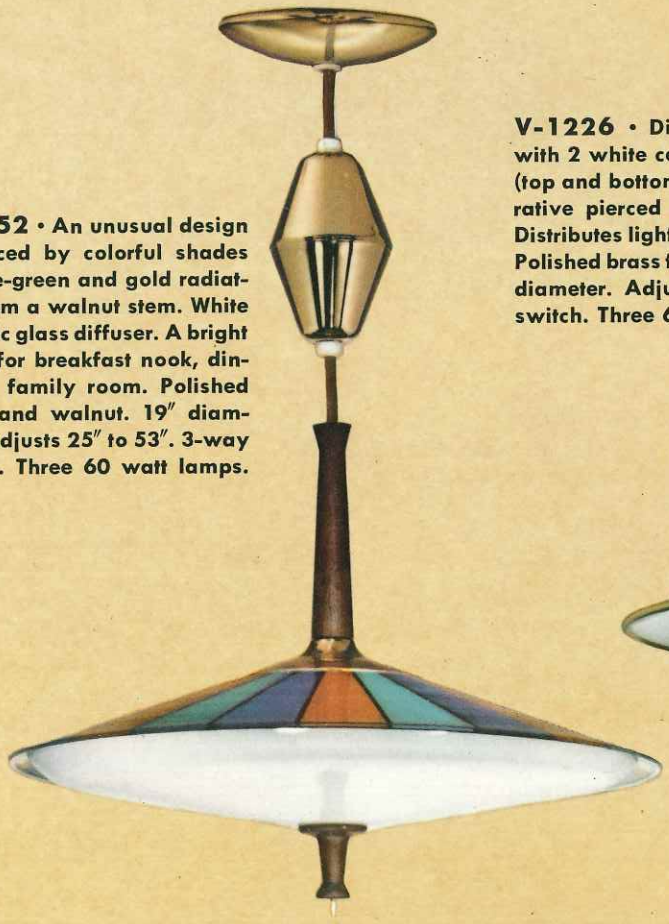

V-1152 • An unusual design enhanced by colorful shades of blue-green and gold radiating from a walnut stem. White ceramic glass diffuser. A bright touch for breakfast nook, dining or family room. Polished brass and walnut. 19″ diameter. Adjusts 25″ to 53″. 3-way switch. Three 60 watt lamps.

V-1226 • Distinguished creation with 2 white ceramic glass diffusers (top and bottom) separated by decorative pierced brass shielding ring. Distributes light evenly up and down. Polished brass finish. Walnut pull. 20″ diameter. Adjusts 18″ to 54″. 3-way switch. Three 60 watt lamps.

EXCITING LIGHTING ACCENTS FOR AREAS THAT NEED SPARKLE

V-1163 • Exquisite design enhanced by the flamboyant colored jewel inserts mounted in the eight polished brass arms. White opal inner globe. Length 48", height 18", diameter 12". One 100 watt lamp.

V-1156 • Black and Brass

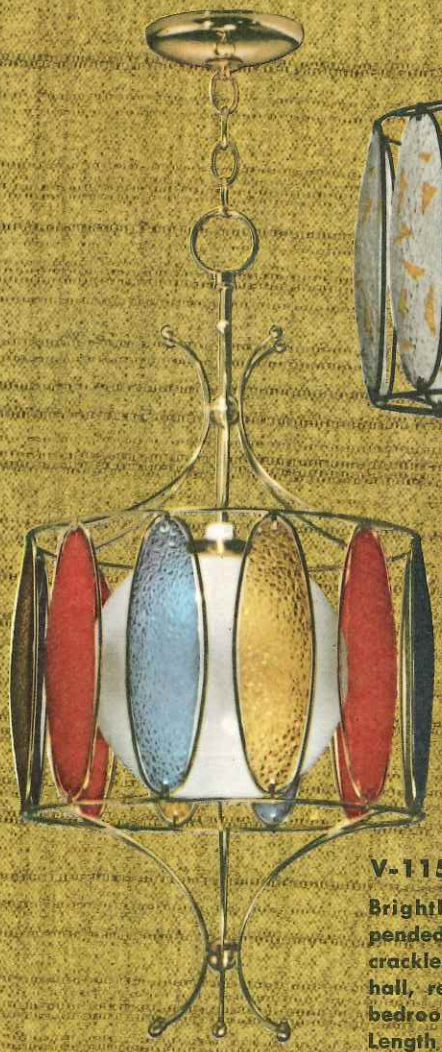

V-1155 • Polished Brass

Brightly decorative chain-suspended fixture with varied colored crackled glass panels. Ideal for hall, recreation room, children's bedroom, contemporary dinette. Length 48", diameter 12". One 100 watt lamp.

the light idea

VIRDEN Lighting

Here is classic beauty, the simplicity of sculptured metal arms, complimenting the graceful contour of the hand-blown glass. For artful lighting effects in living-dining areas, hallways, powder rooms or foyers. Length 48", height 18", diameter 10½". One 100 watt lamp.

V-1171 • Polished Brass
Amber Cased Glass

V-1176 • Polished Pewter
Charcoal Cased Glass

V-1113 • The timeless beauty of antique brass castings and the graceful milk white ribbed glass are combined for a touch of elegance. Add a note of glamour to your entrance hall, powder room or bedroom. Length 48", height 20", diameter 5". One 100 watt lamp.

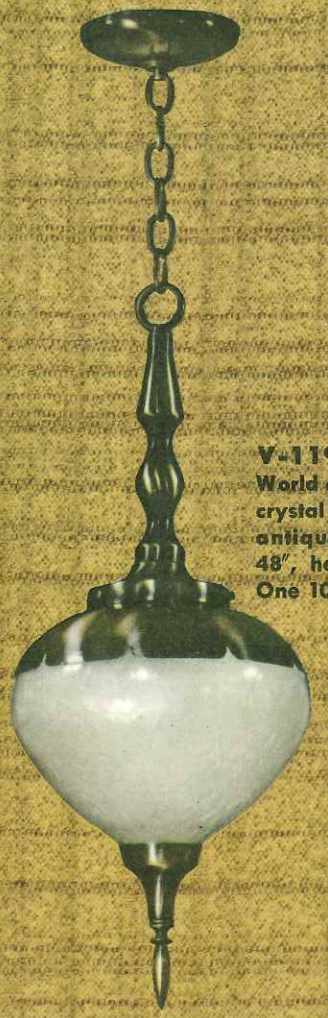

V-1198 • Capture a bit of Old World charm with this unusual crystal crackle glass and the antique brass finish. Length 48", height 22", diameter 9". One 100 watt lamp.

V-1712 • 12" diameter, 10" globe. One 150 watt lamp.

V-1710 • 10" diameter, 8" globe. One 100 watt lamp.

Gracefully curved leaf-like scroll castings. Finished in antique white with gold speckle throughout. Inner white opal diffusing globe. Length 48".

Striking New Silhouettes in the Contemporary Scene ...sophisticated pendants for every room

V-1935 • Ceramic in egg-shell white, brown stippling and pierced diamond patterns. Walnut top, brass canopy, white plastic cord. 7″ wide, 17″ high, length 58″. One 100 watt white or colored lamp.

V-1675 • Oriental motif design in sand color reed with interwoven brass strands. White opal glass diffuser. Polished brass canopy, white plastic cord. 10½″ diameter, 11″ high. Length 61″. One 100 watt lamp.

V-1835 • Sand color reed and brass in a contemporary mood. Polished brass canopy, white plastic cord. 5½″ diameter, 12″ high. Length 64″. One 100 watt lamp.

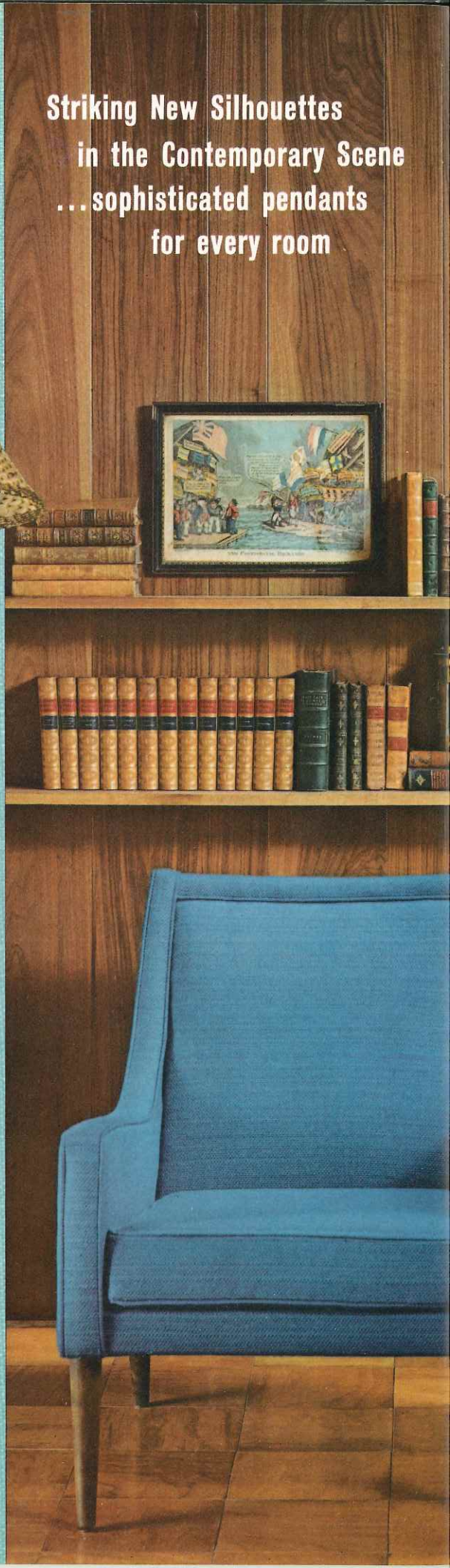

So versatile—use them singly, in pairs or clusters

(see page 34 for Spreader Kits)

the light idea

V-1930 • White opal glass, polished brass top cone and canopy. White plastic cord. 7″ wide, 14″ high, overall length 64″. One 100 watt white or colored lamp.

V-1940 • Ceramic in eggshell white, gold speckle. Accented with embossed horizontal circles. Walnut top, brass canopy, white plastic cord. 7″ wide, 58″ length. One 100 watt white or colored lamp.

V-1195 • A gleaming cage of polished brass with inner white glass diffuser. A real conversation piece. 6″ diameter, 25½″ high, length 48″. One 100 watt lamp.

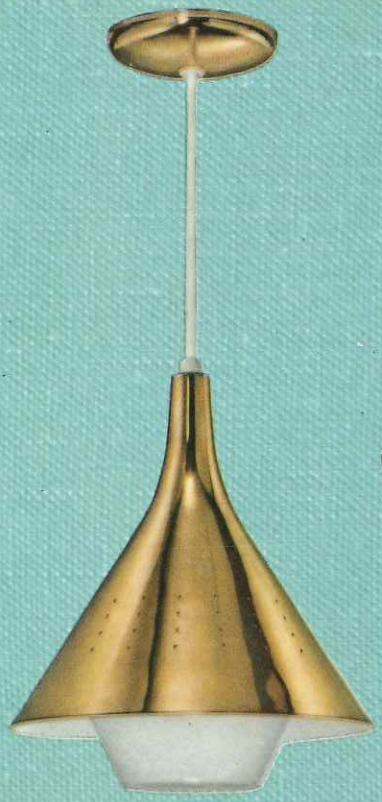

V-1190 • Polished brass cone perforated to create a lovely lighting effect. White interior finish. Opal glass diffuser with open bottom for easy relamping. Polished brass canopy, white plastic cord. 10½″ diameter, 12″ high. Adjusts to 63″ overall. One 100 watt lamp.

V-1165 • The ultimate in smart contemporary simplicity. A tribute to your good taste, perfect for almost any room. White glass, striped with crystal lines. White plastic cord, polished brass trim. 7¾″ diameter, 12″ high. Adjusts to 63″ overall. One 100 watt lamp.

V-1976 • Exotic describes this lovely pendant fixture with gracefully formed ruby red cased glass. Polished brass trim, white plastic cord. 7½″ diameter, 12″ high. Adjusts to 62″ overall. One 100 watt lamp.

Delightful decorative accents for corners, planters, breakfast bars, furniture groupings

NOTE: ALL PENDANTS HAVE 3 CONDUCTOR GROUNDED CORDS.

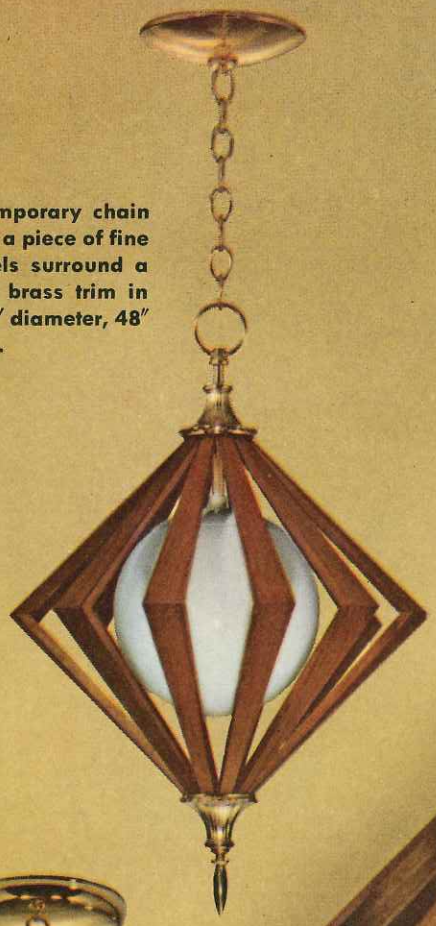

V-1963 • Dramatic contemporary chain suspended fixture crafted as a piece of fine furniture. Rich walnut panels surround a white opal globe. Polished brass trim in carved effect adds grace. 16″ diameter, 48″ overall. One 100 watt lamp.

V-1965 • A triumph in contemporary styling. Six walnut arms around a white glass, striped with crystal lines, suspended by a polished brass chain. Intriguing contemporary accent for entrance hall, dining, living or bedroom. 10½″ diameter, 48″ overall. One 100 watt lamp.

V-1967 • Old World elegance is personified in this gracious traditional hanging light, beautifully fashioned in warm maple with exquisite polished brass fretwork and a decorative pierced cylinder refracts unusual lighting effect. An accent light of distinction for any room. 5″ diameter, 48″ overall. One 100 watt lamp.

the light idea

V-1969 • Simplicity is the keynote of this charming creation in the contemporary mood. Artistically shaped walnut panels on a polished brass ring surround a pure white glass shade. 6½″ diameter, 48″ overall. One 100 watt lamp.

V-1961 • Warm walnut panels with polished brass accents are held in a cage of polished brass surrounding a pure white opal glass globe. Polished brass chain and canopy. Ideal light for a foyer, dining room or recreation room. 12″ diameter, 48″ overall. One 100 watt lamp.

Warmth of Walnut Wood Gives a New Look to Lighting

Dramatic designs in mellow walnut . . . to blend with contemporary or traditional decor . . . to point up the beauty of your furnishings . . . to add character and distinction to any room. Virden craftsmen have fashioned these exciting designs with the care of Old World cabinetmakers in order that your pleasure in them may last for years.

Accessories...

Virden accessories are designed for use with various Virden fixtures illustrated throughout this catalog. They can increase the utility, versatility and decorative value of the fixtures you select.

CHAIN SUSPENDED

SPREADER KIT—Includes canopy and spreader arms for attaching 3 individual chain suspended fixtures. 16½" diameter overall. 8¼" from center.
V-1688 • Polished Brass
V-1689 • Antique Brass

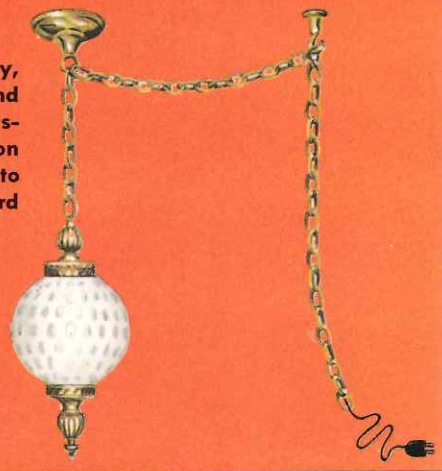

SWAG CHAIN KIT—Includes canopy, 14 ft. chain, 15 ft. cord with plug and on/off switch. Converts any chain suspended fixture to any ceiling location *without ceiling outlet.* Canopy attaches to ceiling, conceals splicing of fixture cord to swag cord. (Fixture not included.)
V-1797 • Antique Brass
V-1798 • Antique Copper
V-1799 • Polished Brass

CORD SUSPENDED

SPREADER KIT—Includes polished brass canopy with walnut wood arms in your choice of 3-4-5 arm or 3-in-line clusters, enabling you to create a variety of arrangements using Virden pendants.

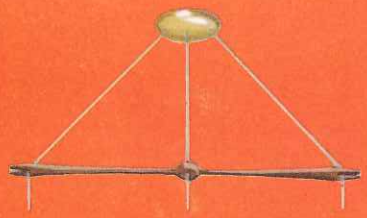

V-1691 • 3 in line. 28" spread. 14" spacing between cords.

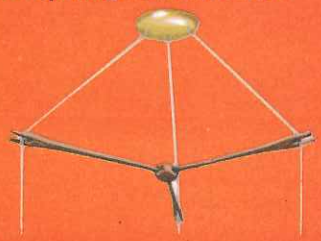

V-1692 • 3 light. 15" diameter. 7½" from center to cord.

V-1693 • 4 light. 21" diameter. 10½" from center to cord.

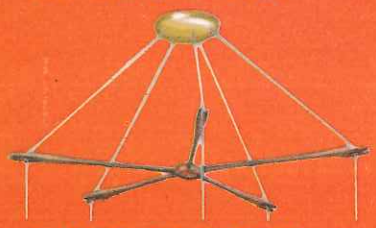

V-1694 • 5 light. 27" diameter. 13½" from center to cord.

V-1964 • CEILING TRACK—For any Virden pulldown. 6 ft. extruded aluminum track, satin white finish, 12 ft. cord, plug and splicing compartment. Enables pulldown to be moved to any ceiling location on track. (Fixture not included.)

ADJUSTABLE VALANCE BRACKET

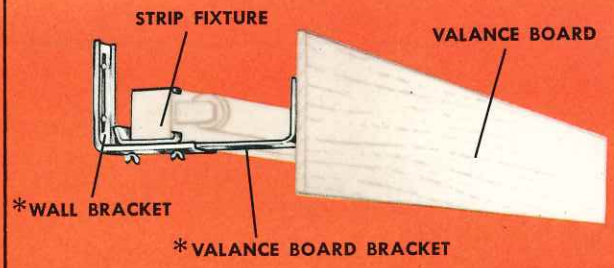

***V-9192** • Valance board mounting kit. Extends 6" to 9".

V-9193 • 10 ft. cord and plug with feed through switch.

V-9191 • Joiner band, Chromium.

Clip-on, ribbed white plastic shield.
V-9610 • For 15 watt strip.
V-9612 • For 20 watt strip.
V-9613 • For 30 watt strip.
V-9614 • For 40 watt strip.

V-9190 • End plate. Polished aluminum. (Includes pair)

the light idea

VIRDEN Lighting

ALL-PURPOSE

VIRDEN RECESSED LIGHTING

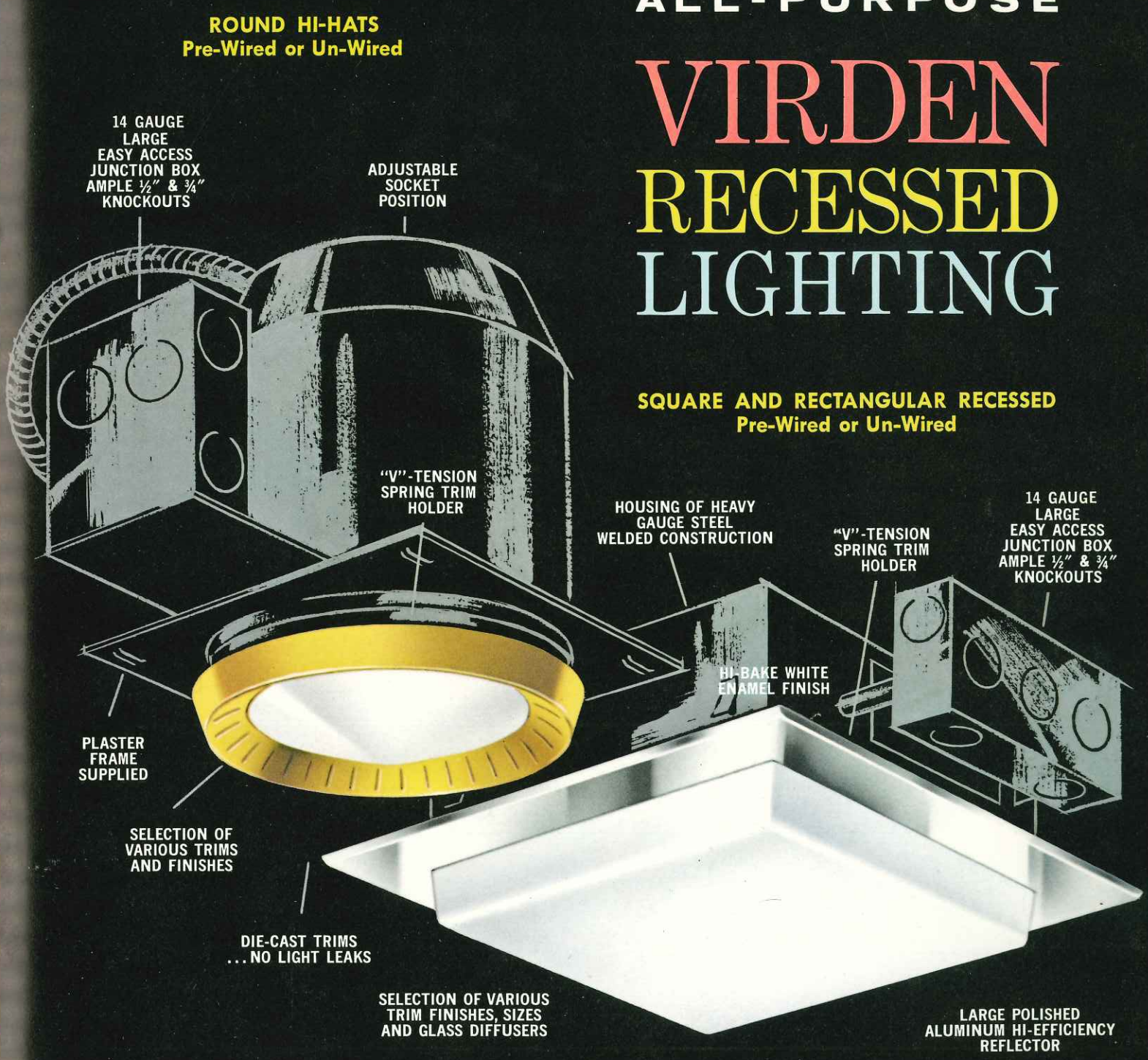

decorative / functional

VIRDEN SQUARE

UN-WIRED

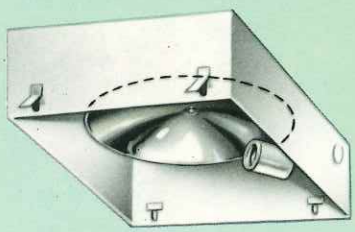

Unwired, 4 sizes.
V-91 bar hangers not included.

PRE-WIRED

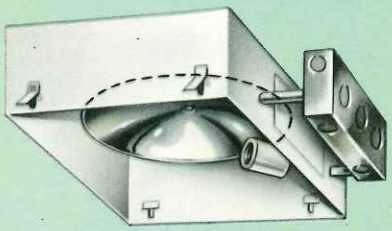

Pre-wired, 5 sizes.
V-91 bar hangers included.
14 gauge junction box
with ½″ and ¾″ K.O.'s.

Heavy gauge steel housing, welded assembly. Housing hi-bake white, inside and outside. Efficient, polished aluminum reflector. "V" tension spring trim holder. Easy access to large pre-wired junction box. U.L. approved for maximum lamp wattages. *Order size wanted from list shown at right.*

GLASS DIFFUSERS*
5 types—22 sizes

Alba-Lite

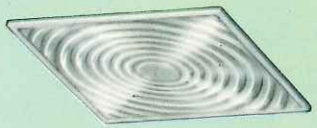

Fresnel Lens

Molded Opal Glass

Bent Decorated Glass

Hand Blown Opal Glass
(No trim required.)

DIE-CAST TRIMS*
No light-spill construction

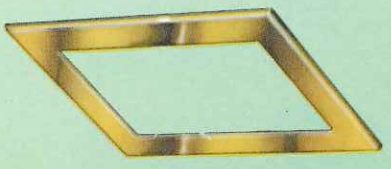

Polished Brass

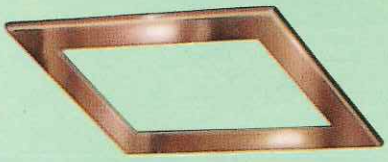

Polished Copper

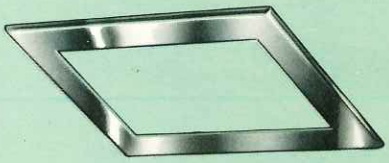

Chromium

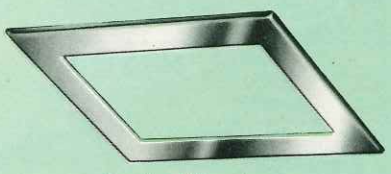

Satin Aluminum

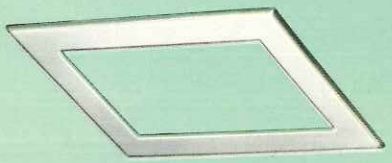

Satin White

*Order Diffuser and Trim (for size of box wanted) from list at right.

100 WATT
SQUARE
8″ x 8″ x 4″

PRE-WIRED

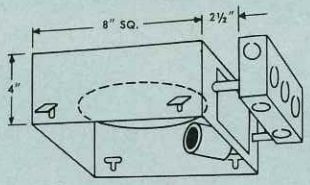

V-23

UN-WIRED

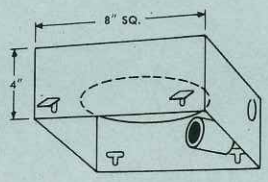

V-13

DIE-CAST TRIMS
9⅜″ x 9⅜″

V-30 Polished Brass
V-31 Polished Copper
V-32 Chromium
V-33 Satin Aluminum
V-34 Satin White

GLASS DIFFUSERS

V-35 Blown Opal
(No Trim Required)
V-36 Alba-Lite
V-37 Molded Opal
V-38 Bent Decorated
V-39 Fresnel Lens

AND RECTANGULAR RECESSED LIGHTING

the light idea

(WHEN ORDERING—HOUSING, TRIM AND DIFFUSER, LIST UNDER SEPARATE NUMBER.)

150 WATT SQUARE 10″ x 10″ x 4″	200 WATT SQUARE 12″ x 12″ x 4″	100 WATT RECTANGULAR 8″ x 12″ x 4″	200/300 WATT SQUARE 12″ x 12″ x 9″
PRE-WIRED 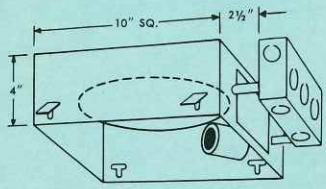 **V-24**	**PRE-WIRED** 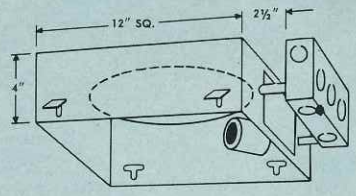 **V-25**	**PRE-WIRED** 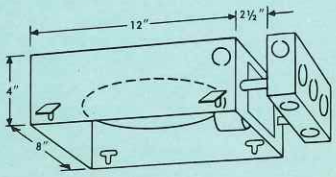 **V-26**	**PRE-WIRED** **VERTICAL LAMP** 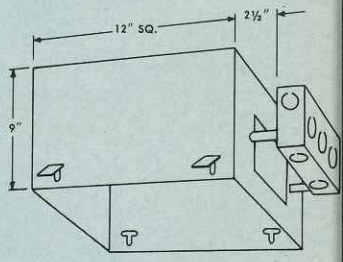 **V-27**
UN-WIRED 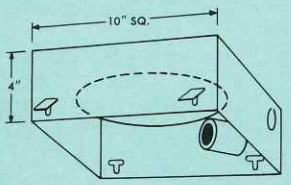 **V-14**	**UN-WIRED** 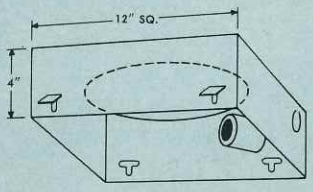 **V-15**	**UN-WIRED** 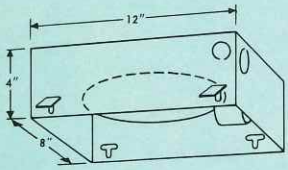 **V-16**	
DIE-CAST TRIMS 11⅜″ x 11⅜″	**DIE-CAST TRIMS** 13⅜″ x 13⅜″	**DIE-CAST TRIMS** 9⅜″ x 13⅜″	**DIE-CAST TRIMS** 13⅜″ x 13⅜″
V-40 Polished Brass	**V-50** Polished Brass	**V-60** Polished Brass	**V-50** Polished Brass
V-41 Polished Copper	**V-51** Polished Copper	**V-61** Polished Copper	**V-51** Polished Copper
V-42 Chromium	**V-52** Chromium	**V-62** Chromium	**V-52** Chromium
V-43 Satin Aluminum	**V-53** Satin Aluminum	**V-63** Satin Aluminum	**V-53** Satin Aluminum
V-44 Satin White	**V-54** Satin White	**V-64** Satin White	**V-54** Satin White
GLASS DIFFUSERS	**GLASS DIFFUSERS**	**GLASS DIFFUSERS**	**GLASS DIFFUSERS**
V-45 Blown Opal (No Trim Required)	**V-55** Blown Opal (No Trim Required)		**V-55** Blown Opal (No Trim Required)
V-46 Alba-Lite	**V-56** Alba-Lite	**V-66** Alba-Lite	**V-56** Alba-Lite
V-47 Molded Opal	**V-57** Molded Opal		**V-57** Molded Opal
V-48 Bent Decorated	**V-58** Bent Decorated	**V-68** Bent Decorated	**V-58** Bent Decorated
V-49 Fresnel Lens	**V-59** Fresnel Lens		**V-59** Fresnel Lens

IMPORTANT! Order housing, trim and diffuser separately. For example, to get a 100 watt pre-wired square with polished brass trim and Alba-Lite diffuser, specify: **V-23—V-30—V-36**

RECESSED HI-HATS/MODERN CONCEALED LIGHTING

When Ordering: Number includes complete unit.

(U.L. approved for maximum lamp wattage)

Accent lighting in seven variations. Aluminum housing. Flat trim, satin white. Rust resistant snap-in outlet box. Copper screw shell prevents lamp freezing. Plaster ring furnished with all units.

SP-8000
Open Bottom R-30
Housing 4½″ dia. x 5¼″. Trim 5¾″ dia. One R-30 75 watt Spot or Flood.

SP-8010
Open Bottom R-40
Housing 5½″ dia. x 6⅞″. Trim 7⅞″ dia. One R-40 150 watt Spot or Flood.

SP-8020
Shower Light
Waterproof gasket. Housing 5½″ dia. x 6¾″. Trim 7⅞″ dia. One 75 watt.

SP-8030
Eyeball R-30
Pivots 45°. Swivels 358°. Housing 5½″ dia. x 8″. Trim 7⅞″ dia. Ceiling penetration 6⅛″. One R-30 75 w. Spot or Flood.

SP-8005
Louvered R-30
Housing 4½″ dia. x 7″. Trim 5¾″ dia. 45° cutoff. One R-30 75 watt.

SP-8015
Louvered R-40
Housing 5½″ dia. x 8″. Trim 7⅞″ dia. 45° cutoff. One R-40 150 watt.

SP-8025
Drop Opal Glass
Housing 5½″ dia. x 7¾″. Trim 7⅞″ dia. One 75 watt.

TWO-LAMP RECESSED FLUORESCENT/20-40 WATTS

Chromium trim hinges for easy relamping. White flat glass diffuser. Attractive for kitchen, bathroom, bedroom, recreation room.

V-8852 Two 40 watt
Box size 8″ x 48¼″ x 5″ depth. Trim size 10″ x 50″. Rapid Start, H. P. F.

V-8752 Two 20 watt
Box size 8″ x 24¼″ x 5″ depth. Trim size 10″ x 26″. Quick Start, L. P. F.

FIT-ALL HI-HATS—Prewired, Unwired

the light idea

When Ordering: List Housing and Trim under separate numbers. Example: 2″ Diameter Aperture use V-8 Prewired Housing and V-120 Satin Brass trim.

Heavy gauge steel housing, Hibake white, inside and outside. Vertical adjustable lamp positions. "V" Tension spring trim holder. No light-spill construction.

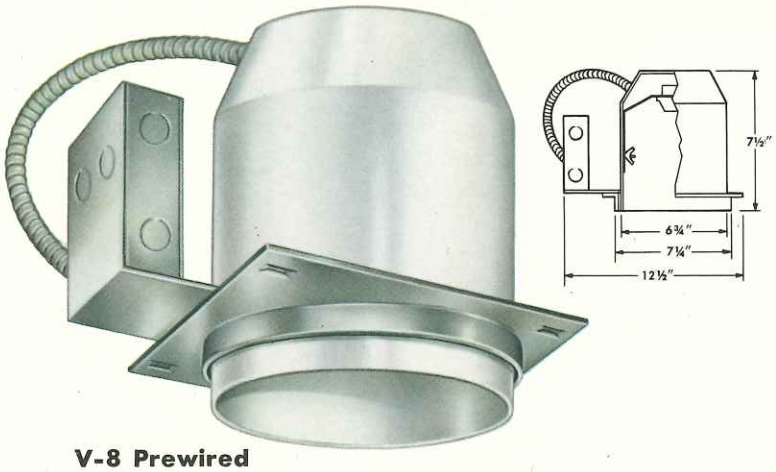

V-8 Prewired
Easy access 14 gauge junction box. ½″ and ¾″ K.O.'s. V-91 bar hangers included.

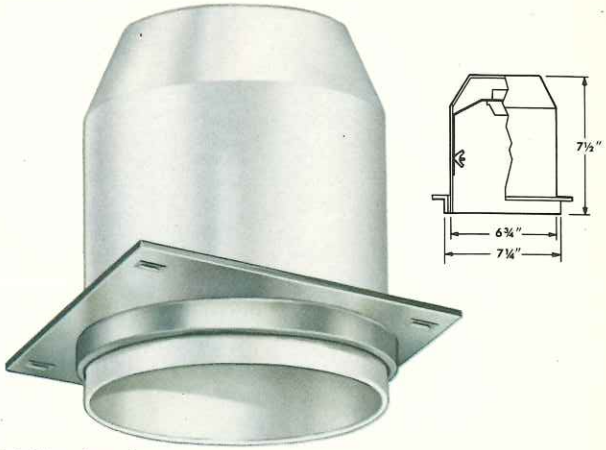

V-7 Unwired
Economy Hi-Hat. Various trim selections. V-91 bar hangers not included.

2″ Aperture R-30
8″ diameter trim. 75 watt.
V-120 • Satin Brass
V-121 • Chromium
V-122 • Satin White

Louvered R-40
8″ diameter trim. 150 watt.
V-135 • Satin Brass
V-136 • Chromium
V-137 • Satin White

Bent Ceramic White Glass
8″ dia. trim. 100 watt lamp.
V-165 • Satin Brass
V-166 • Chromium
V-167 • Satin White

8″ Bent Glass
10″ diameter trim. Decorative pierced holes. 100 watt lamp.
V-195 • Satin Brass
V-196 • Chromium
V-197 • Satin White

Open Bottom R-30
8″ diameter trim. 75 watt.
V-130 • Satin Brass
V-131 • Chromium
V-132 • Satin White

Gasketed Fresnel Lens
For shower light. 8″ dia. trim. 100 w. lamp.
V-150 • Satin Brass
V-151 • Chromium
V-152 • Satin White

Decorative Pierced Trim R-40
8″ diameter. 150 watt lamp.
V-145 • Satin Brass
V-146 • Chromium
V-147 • Satin White

Decorative Trim R-40
8½″ dia. decorative trim. 150 w.
V-190 • Satin Brass
V-191 • Chromium
V-192 • Satin White

Louvered R-30
8″ diameter trim. 75 watt.
V-125 • Satin Brass
V-126 • Chromium
V-127 • Satin White

Gasketed Drop Opal Glass
For shower light. 8″ dia. trim. 100 watt lamp.
V-155 • Satin Brass
V-156 • Chromium
V-157 • Satin White

R-30 Eyeball
8″ diameter trim. Pivots 45°, swivels 358°. 75 watt.
V-180 • Satin Brass
V-181 • Chromium
V-182 • Satin White

Hand Blown Opal Glass
No trim required.
V-170 9⅜″ diameter, 2½″ depth. One 100 watt lamp.

Open Bottom R-40
8″ diameter trim. 150 watt.
V-140 • Satin Brass
V-141 • Chromium
V-142 • Satin White

Flat Alba-lite Glass
8″ dia. trim. 100 watt lamp.
V-160 • Satin Brass
V-161 • Chromium
V-162 • Satin White

R-30 Eyeball—Louvered
8″ diameter trim. Pivots 45°, swivels 358°. 75 watt.
V-185 • Satin Brass
V-186 • Chromium
V-187 • Satin White

Bent Decorated Glass
No trim required.
V-175 8¼″ diameter, 1½″ depth. 100 watt lamp.

V-4714 • (2 feet x 4 feet) 4-light fluorescent fixture provides effective illumination in large rooms. Cube louvered white vinyl diffuser softens light. Polished brass trim. 4″ deep. Four 40 watt Rapid Start fluorescent lamps.

Warm Walnut Adds a Decorative Touch to Lighting for Large Areas

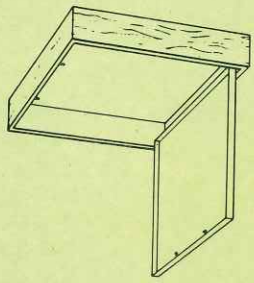

Hinged polished brass frame has touch latch for easy relamping.

V-4706 • (2 feet square) 6-light fluorescent fixture. Cube louvered white vinyl diffuser. Excellent for kitchen, dining area or game room. Polished brass trim. 4″ deep. Six 20 watt Quick Start fluorescent lamps.

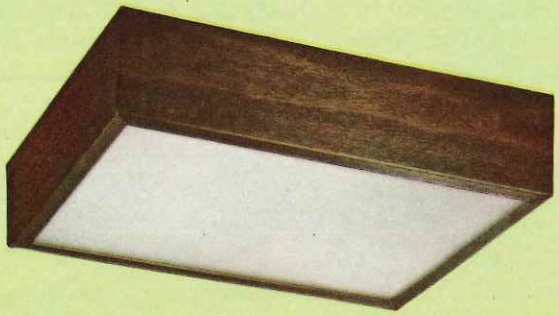

V-4694 • (16 inch square) 4-light incandescent fixture. Translucent Alba-lite diffuser. Ideal for large kitchen, family room, and recreation room. Polished brass trim. 4″ deep. Four 60 watt lamps.

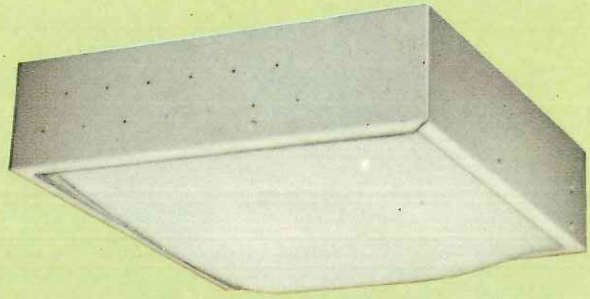

V-4682 • (16 inch square) Satin white finish bent glass. Gives plenty of soft diffused light. 4½″ deep. Four 60 watt lamps.

Functional Fluorescents for High Level Illumination

the light idea

Diffuser has reinforced metal frame, hinged for easy relamping.

4-LAMP FLUORESCENT

Excellent fixture for high level illumination in residences, offices, and commercial applications. One piece wrap-around diffuser with a clear prismatic lens bottom and refracting lens side. Low surface brightness, light stable polystyrene. White end caps. Unit is 15½″ wide, 3″ deep.

V-4744 • Length 49″. Four 40 watt Rapid Start lamps.

V-4742 • Length 25″. Four 20 watt Rapid Start lamps.

2-LAMP FLUORESCENT

V-4724 • For areas needing high light level. One piece wrap-around diffuser with translucent center "V" with a clear prismatic lens bottom and refracting lens side. Low surface brightness, light stable polystyrene. White end caps. Unit is 12″ wide, 49″ long, 3″ deep. Two 40 watt Rapid Start lamps.

V-4728 • Tandem of two V-4724 units except with 8′ long body. 4-40 watt Rapid Start lamps.

V-4748 • Tandem of two V-4744 units except with 8′ long body. 8-40 watt Rapid Start lamps.

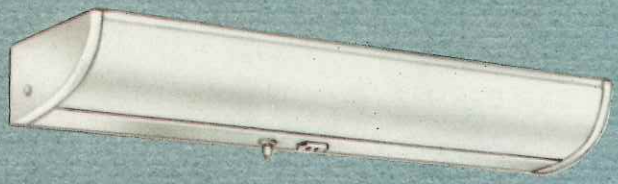

V-6952 • One 20 watt pre-heat fluorescent lamp.

V-6953 • One 20 watt Quick Start fluorescent lamp.

Under-cabinet light for countertop illumination. White baked enamel finish. Styrene diffuser. 2¾″ wide, 24″ long, extends 5″. Convenience U-ground outlet and switch.

V-4058 • A delightful design in a walnut ceiling fixture to add a touch of distinction to family room, library or den. White ceramic glass diffuser and polished brass trim. 20″ diameter, 5½″ depth. Three 60 watt lamps.

V-4676 • Sparkling amber iced reverse bend glass. Chromium trim. Ideal for kitchen, bathroom or dinette. 18″ diameter, 4½″ depth. Three 60 watt lamps.

Color Comes to the Kitchen.... Delightful New Designs in General Lighting

V-4047 • Colorful multi-colored inserts create a gay border for this white ceramic glass ceiling light with polished brass trim. 19″ diameter, 5″ depth. Three 60 watt lamps.

Gay new glass designs, walnut wood accents, scallops and perforations in polished brass make your kitchen, rec room, laundry or children's bedroom come alive with color!

V-4034 • Scalloped polished brass reflector with pin-point perforations tops a graceful white bowl with brass accent. 20″ diameter, 5″ depth. Three 75 watt lamps.

CONCEALED CANOPY...EASY RELAMPING

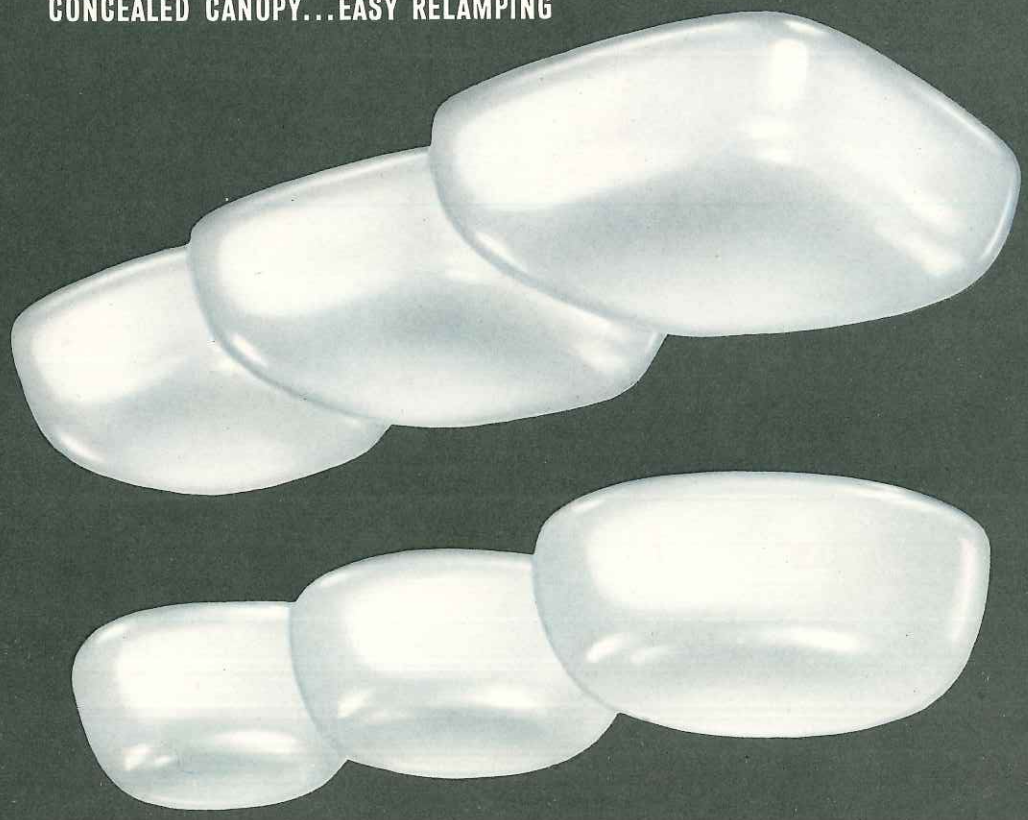

White hand blown opal glass square and round fixtures for general area illumination. Fit flush to ceiling. 4¾″ deep.

V-4620 • 14¼″ square. Two 100 watt lamps.

V-4610 • 12¼″ square. Two 60 watt lamps.

V-4600 • 10¼″ square. Two 60 watt lamps.

V-4660 • 12⅜″ diameter. Two 100 watt lamps.

V-4650 • 10⅜″ diameter. Two 60 watt lamps.

V-4640 • 8⅜″ diameter. Two 60 watt lamps.

V-4019 • White ceramic glass in sunburst design with perforated shield. 20″ diameter, 6½″ depth. Three 60 watt lamps. Polished chromium.
V-4018 • Polished Brass

V-4485 • Gold beaded glass shade topped by a slotted polished brass shield, with white ceramic glass diffuser. 19″ diameter, 5″ depth. Three 60 watt lamps.
V-4480 • 15″ diameter. Two 60 watt lamps.

V-4261 • Handsome walnut panels with polished brass trim form a striking cage for this white opal glass drum light. 12½″ diameter, 5¾″ depth. Two 75 watt lamps.

V-4255 • Charming white opal glass drum light, surrounded by decorated crackled glass panels set in polished brass frames. Polished brass trim. 12½″ diameter, 5″ depth. Two 75 watt lamps.

V-4460 • 12″ diameter, 4¾″ depth. Two 60 watt lamps.

V-4465 • 16″ diameter, 4¾″ depth. Three 60 watt lamps.

Smart design featuring molded white satin opal glass diffuser with perforated polished brass shield.

Handsome Functional Designs for General Illumination

Excellent illumination for kitchen, laundry, workshop, recreation room.

V-4002 • Perforated polished brass shade on lined white glass diffuser. Polished brass trim. 17″ diameter, 5″ depth. Three 60-watt lamps.

V-4290 • Polished Brass **V-4293** • White

Perforated shade creates decorative pattern when lighted. White diffuser. 16″ diameter, 5¾″ depth. Three 60 watt lamps.

V-4350 • Polished Brass
V-4351 • Polished Copper
V-4352 • Polished Aluminum
Circular lines decorate white ceramic glass diffuser. 12½″ diameter, 4½″ depth. Three 60 watt lamps.

V-4340 • Polished Brass
V-4341 • Polished Copper
V-4342 • Polished Aluminum
9½″ diameter, 4″ depth. Two 60 watt lamps.

V-4360 • Attractive clear ice pattern on white glass diffuser. Polished brass trim. 17″ diameter, 6″ depth. Three 60 watt lamps.

Available in a variety of lamp wattages; all with drop molded opal glass diffusers. Perforated metal sides.

Fixture No.	Size	Polished Finish	Watt Cap.
V-4100	6″ x 4½″	Brass	One 60W
V-4101	6″ x 4½″	Copper	One 60W
V-4102	6″ x 4½″	Aluminum	One 60W
V-4110	8″ x 4½″	Brass	One 100W
V-4111	8″ x 4½″	Copper	One 100W
V-4112	8″ x 4½″	Aluminum	One 100W
V-4120	10″ x 4½″	Brass	One 150W
V-4121	10″ x 4½″	Copper	One 150W
V-4122	10″ x 4½″	Aluminum	One 150W

Shallow, decorative 17″ diameter reflector. White glass diffuser. 5¾″ depth. Three 60 watt lamps.

V-4550 • Polished Brass
V-4551 • Polished Copper
V-4553 • Satin Black and Brass

the light idea

Classic opal glass diffuser with chromium trim. Excellent light diffusion.

V-609 • 9″ dia., 5″ depth. Two 60 watt.
V-611 • 11″ dia., 5″ depth. Two 60 watt.
V-613 • 13″ dia., 5″ depth. Three 60 watt.
V-625 • 15″ dia., 6″ depth. Three 75 watt.

Molded white glass, crystal bottom louver. Chromium trim.

V-710 • 10″ dia., 5¼″ depth. Two 75 watt.
V-708 • 8″ dia., 5″ depth. Two 60 watt.
V-706 • 6″ dia., 4¾″ depth. One 60 watt.

10″ dia., 4½″ depth. Two 60 watt lamps.
V-4322 • Polished Chromium
V-4320 • Polished Brass

7″ dia., 4″ depth. One 60 watt lamp.
V-4310 • Polished Brass.
V-4312 • Polished Chromium

Circline Units*. . . compact fluorescent lighting

V-4970 • White plastic diffuser for use with center mounted 2- or 3-lamp circline fixture. Diameter 21½″, depth 5½″.

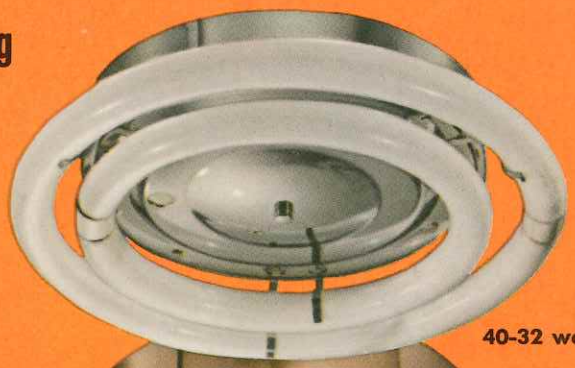

40-32 watt

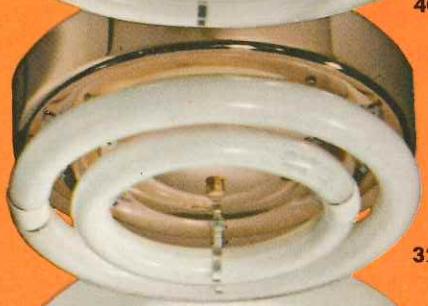

32-22 watt

32 watt

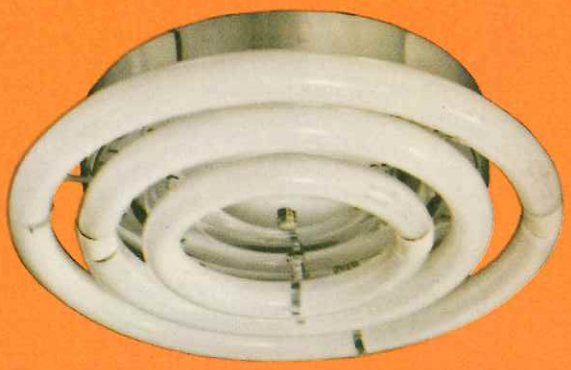

40-32-22 watt fluorescent. 11¾″ dia., 4⅜″ depth.
V-4963 • Chromium
V-4965 • White Enamel

40-32 watt fluorescent. 11¾″ dia., 3⅞″ depth.
V-4953 • Chromium
V-4955 • White Enamel

32-22 watt fluorescent. 11¾″ dia., 4⅜″ depth.
V-4943 • Chromium
V-4945 • White Enamel
V-4946 • Polished Copper

32 watt fluorescent. 11¾″ dia., 3⅞″ depth.
V-4933 • Chromium
V-4935 • White Enamel

*Lamps not included

VIRDEN Luminous Ceilings... Shadowless Lighting

Virden Luminous Ceilings provide full, perfectly distributed light . . . no glare, no shadows, no eyestrain. Ideal for kitchens, bathrooms, powder rooms, homes, and offices . . . make them look bright, cheerful, and efficient.

Virden Luminous Ceiling kits are packaged in 3 popular sizes to cover 48, 120, or 192 square foot areas. Diffusing panels and fluorescent strips must be ordered separately. Complete ordering information is shown below.

Virden Luminous Ceilings can be installed as wall to wall lighting, or as a recessed ceiling. No special tools are needed. Easy-to-follow illustrated instructions included in each kit. Installation is simple and fast.

SIMPLE 3-STEP INSTALLATION

1. **Mount Virden fluorescent strips to ceiling.**
2. **Attach suspension grid system to ceiling and walls.**
3. **Insert diffuser panels in grid system.**

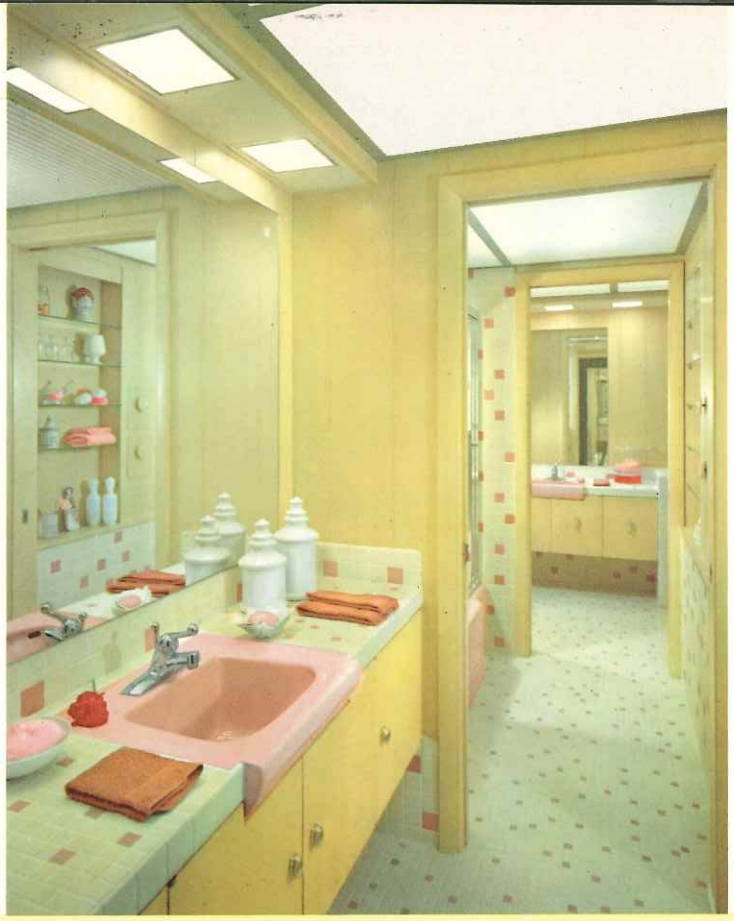

1 · VIRDEN FLUORESCENT STRIP AND DIMMER

For average illumination, use a minimum of one 40-watt strip for each 8 square feet of ceiling area. For higher, more efficient light levels, use the 2-light, 40-watt parallel strips.

FLUORESCENT DIMMER STRIP AND DIMMER CONTROL

	FIXTURE	LAMP	TYPE	LENGTH
*	LD-9160	1	40RSLPF/SCR (control fixture)	48″
**	LD-9161	1	40RSLPF/SCR (control fixture)	48″
***	LD-9162	1	40RSLPF/SCR (control fixture)	48″
	LD-9163	1	40RSLPF/SCR (auxiliary fixture)	48″
	LD-9165	1	40RSLPF/SCR (dimmer strip)	48″

FLUORESCENT STRIP—1 and 2-Light Rapid Start

LD-9133	1	30W Rapid Start LPF	36″
LD-9145	1	40W Rapid Start LPF	48″
LD-9146	1	40W Rapid Start HPF	48″
LD-9151	2	40W Tandem Preheat HPF	96″
LD-9153	2	40W Tandem Rapid Start HPF	96″
LD-9362	2	F40/Parallel Rapid Start	48″

See V-64 Price Sheet for other available fluorescent strip lights.

VIRDEN (SCR) FLUORESCENT DIMMER SYSTEMS

The new Virden Fluorescent Dimming System is one of the most versatile and efficient systems available for residential and commercial use. It operates at 95% of the rated lamp output with a 500 to 1 dimming ratio. From 1 to 36, 40-watt rapid start lamps can be operated from one intensity selector.

HOW TO ORDER FLUORESCENT DIMMER STRIPS

*1. ONE-12 LAMPS For installations requiring dimming *up to 12 lamps* (maximum), order 1 LD-9160 and up to 11 LD-9165. Intensity selector with on/off switch is included with LD-9160 and installs into a single gang switch box.

**2. 13-24 LAMPS For installations requiring dimming *up to 24 lamps* (maximum), order 1 LD-9161 control fixture, 1 LD-9163 auxiliary fixture, and up to 22 LD-9165 dimming fixtures. Intensity selector is included with LD-9161 and installs into standard 2 gang switch box. Separate on/off switch must be used.

***3. 25-36 LAMPS For installations requiring dimming *up to 36 lamps* (maximum), order 1 LD-9162 control fixture, 2 LD-9163 auxiliary fixtures, and up to 33 LD-9165 dimming fixtures. Intensity selector is included and installs into 2 gang switch box. Separate on/off switch must be used.

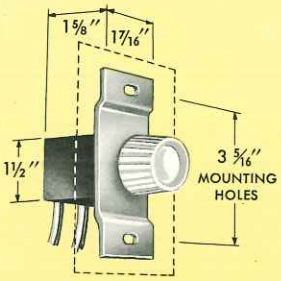

INTENSITY SELECTOR (SCR)

Controls from 1 to 36, 40-watt lamps. Installs into standard single and two gang wall boxes. Supplied with control fixtures LD-9160, LD-9161, and LD-9162.

2 · VIRDEN CEILING GRID

the light idea

Chart shows parts packaged in each kit. For additional parts, where required for odd-size room or where room area is in between two grid system sizes, refer to illustrated diagram and chart with numerical identifications.

VIRDEN GRID SYSTEM KITS

V-8875 • 6′ x 8′ (48 sq. ft. room)
V-8880 • 10′ x 12′ (120 sq. ft. room)
V-8885 • 12′ x 16′ (192 sq. ft. room)

When ceiling is less than standard kit size, reduction in size can be accomplished by using hacksaw or tin snips.

All Virden metal grid parts are electro-galvanized, bonderized, and finished with hi-bake enamel.

LOCATION ON DIAGRAM	STOCK NUMBER	DESCRIPTION	ILLUSTRATION	QUANTITY IN EACH KIT		
				V-8875 6′ x 8′	V-8880 10′ x 12′	V-8885 12′ x 16′
1 Strip Fixtures—See list at left						
2	F-545	Wall Channel 10 ft.		4	5	6
3	F-543	Main Tee 10 ft.		2	6	10
4	F-542	Cross Tee 2 ft.		9	25	42
5	F-544	Intersection Clip		6	20	35
6	V-8888	Grid Support		2	4	6
7	F-546	Channel Connector		—	2	4
8	F-547	Main Tee Connector		—	4	5
9	F-548	Corner Cap (Inner)		4	4	4
	F-574	Corner Cap (Outer)		—	—	—
10	F-580	Hold-Down Clip ⅛″		—	—	—
	F-580-1	Hold-Down Clip ½″		—	—	—

1. INSTALLATION OF FIXTURES. (a) Minimum requirements, one 40 watt Fluorescent lamp is recommended for every 8 square feet of luminous ceiling. (b) Fixtures should be mounted on centers of every 2 foot module.

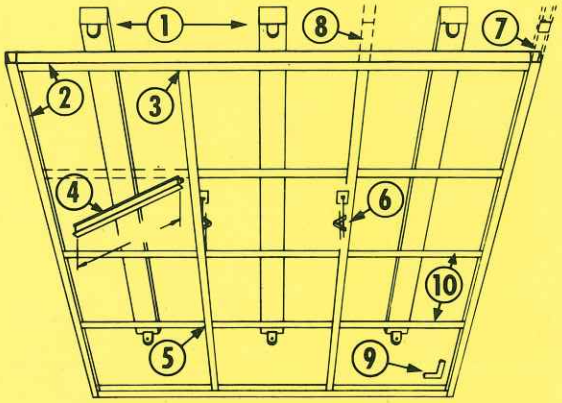

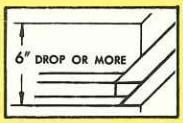

2. WALL CHANNELS F-545—10 FT. LONG. For best results, grid assembly should be a minimum of 6″ below finished ceiling, and approximately 7′ 6″ to 9′ above floor level.

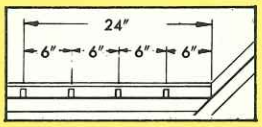

3. MAIN TEE F-543—10 FT. LONG. Main tee should be cut ¼″ shorter than required wall to wall dimension.

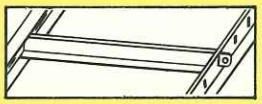

4. CROSS TEE F-542. All cross tees resting in the wall channel must be cut to desired lengths.

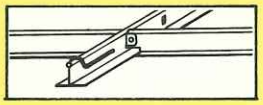

5. INTERSECTION CLIP F-544. All cross tees are locked into main tee with intersection clip as shown.

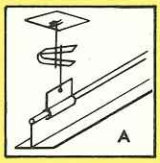

6. GRID SUPPORT ASSEMBLY V-8888. One support is sufficient for each main tee, located approximately on centers of the main tee lengths.

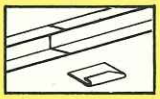

7. WALL CHANNEL CONNECTOR F-546. Connector snaps in place to join wall channels.

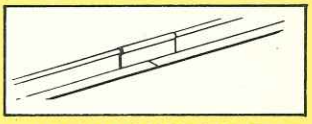

8. MAIN TEE CONNECTOR F-547. To join main tees, joiner snaps on bead of both main tees.

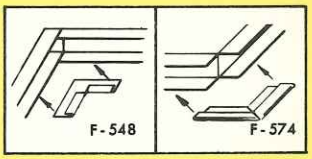

9. CORNER CAP F-548 INNER—F-574 OUTER. Snap over wall channels joints.

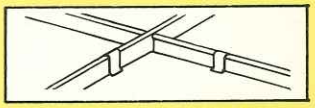

10. HOLD DOWN CLIP F-580—F-580-1. Use two per diffuser to lock in place.

3 · VIRDEN DIFFUSER PANELS

Virden diffuser panels are available in 2 sizes; 2′ x 2′ (4 sq. ft.) and 2′ x 4′ (8 sq. ft.). Order enough panels to cover the square foot area of the room. Panels can be cut easily for corners or for smaller size fill-ins.

STRIALITE

V-8878 • Size 2′ x 2′ (4 sq. ft.)
V-8879 • Size 2′ x 4′ (8 sq. ft.)

Light stable white translucent polystyrene, one side serrated to increase diffusion.

PIO-GRID

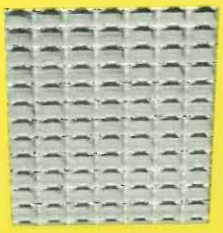

V-8900 • Size 2′ x 2′ (4 sq. ft.)
V-8901 • Size 2′ x 4′ (8 sq. ft.)

Light, stable, destaticized, white translucent polyvinyl, perforated for maximum efficiency. U.L. listed as "self-extinguishing." 45° shielding in every direction. ½ inch cubed louvers.

Accent on Design

Exciting New Glamor for the Bath

Antique brass, polished pewter, rich walnut... the ageless charm of filigree and ornate carved effects.. the lovely glow of light through milk white opal glass... all combine to help you give bath or powder room the fashionable new look of beauty.

V-6530 • Looking for all the world like hand wrought gold, this beautiful polished brass setting holds a gem of pure white glass. A delightful wall bracket for a powder room. 6¼″ width, 12″ length, 5¼″ depth. One 75 watt lamp.
V-6531 • Polished Pewter

V-6536 • Framed in the romantic glow of polished pewter, cast to resemble the silversmith's art, a jewel-like white opal glass diffuser casts flattering light in bath or powder room. 5½″ width, 20″ length, 5″ depth. Two 75 watt lamps.
V-6535 • Polished Brass

V-6546 • Charming wall bracket of swirled milk white opal glass in a "napkin ring" of richly sculptured polished pewter. Exquisite accent for bathroom accessories. 4″ diameter, 15″ length, 6¼″ extension. On/off switch. Two 75 watt lamps.
V-6545 • Polished Brass.

V-6540 • Daintily feminine, with its swirled white opal glass diffuser held in a golden setting of polished brass with charming brass spring decor. An enchanting touch for bath or boudoir. 4½″ diameter, 13″ length, 7⅛″ extension. On/off switch. One 75 watt lamp.
V-6541 • Polished Pewter

the light idea

VIRDEN Lighting

V-6572 • Handsome, masculine walnut wood encased in a frame of gleaming satin aluminum and a simple white glass diffuser form this perfect wall bracket for a man's bath or dressing room. 5⅜″ width, 21″ length, 4¼″ extension. Switch and U-ground convenience outlet. Two 75 watt lamps.

V-6563 • Contemporary masterpiece in walnut wood panel with chromium tipped ends holding a classic white glass diffuser. Ideal note for a wood paneled bath. 5¼″ width, 22″ length, 4½″ extension. Switch and U-ground convenience outlet. Two 75 watt lamps.

V-6566 • Delightful pewter filigree frame for a picture of loveliness. Softly rounded pure white glass diffuser emits flattering light. A real collector's piece. 5⅞″ width, 18¼″ length, 4½″ extension. Switch and U-ground convenience outlet. Two 75 watt lamps.

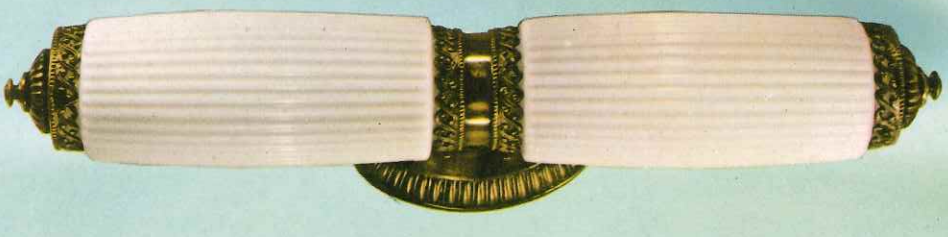

V-6165 • Ornately wrought antique brass castings give this elegant ribbed white opal glass wall bracket the authentic traditional look. A luxurious touch for the bath. 4¼″ diameter, 36″ length, 5½″ extension. On/off switch. Two 100 watt lamps.

V-6160 • Vertical wall bracket in antique brass and white opal glass for the powder room. 4¼″ diameter, 19″ length, 7¼″ extension. On/off switch. One 100 watt lamp.

Decorative Flattery In Lighting for the Bathroom

Give bathrooms and powder rooms a beauty treatment with flattering new fixtures that reflect today's higher standards of good taste.

V-6155 • Luxurious polished pewter wall bracket with delicately scalloped white opal glass shade. 5¾″ diameter, 9½″ length, 8″ extension. On/off switch. One 75 watt lamp.

Exciting contemporary wall fixture with classic white opal globes, set in a rich walnut panel with satin aluminum trim. 5⅜″ dia. globes, 6¾″ extension.

V-6590 • 3-75W lamps. 21″ length. W/U ground c/o.

V-6591 • 3-75W lamps. 21″ length. W/U ground c/o and switch.

V-6595 • 5-75W lamps. 35″ length. W/U ground c/o.

V-6596 • 5-75W lamps. 35″ length. W/U ground c/o and switch.

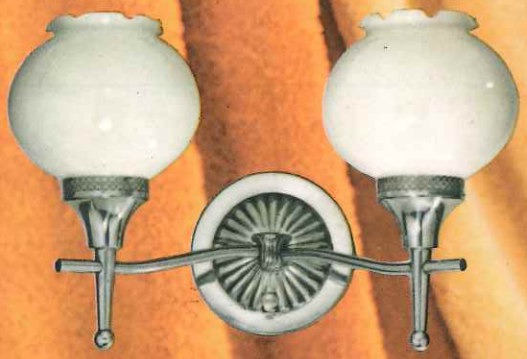

V-6157 • Twin wall bracket elegantly styled in polished pewter, delicately scalloped opal glass shades. Compliments any color scheme. 9½″ length, 14½″ spread, 7½″ extension. On/off switch. Two 75 watt lamps.

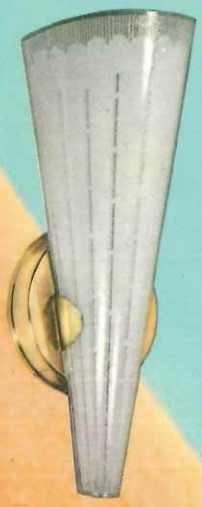

Sleek tapered wall bracket with glittering crystal beaded design. 4¾″ backplate diameter, 13″ length, 5″ extension. One 75 watt lamp.

V-6550 • Polished brass. Push switch.

V-6551 • Chromium with convenience outlet.

Functional One and Two Lamp Fluorescents

Clear light stable styrene diffuser. Linear refracting lens top and bottom. Polished chromium end caps. Can be mounted singly or continuous row with joiner strip shown.

Fixture No.	Size	Ballast and Lamps*	Other Specifications
V-6924	24″ x 4¼″	QS-LPF-UL 2F20T12	No outlet or switch
V-6925	24″ x 4¼″	QS-LPF-UL 2F20T12	U-Ground outlet; switch
V-6934	36″ x 4¼″	RS-HPF-UL 2F30T12	No outlet or switch
V-6935	36″ x 4¼″	RS-HPF-UL 2F30T12	U-Ground outlet; switch
V-6940	48″ x 4¼″	RS-LPF-UL 1F40T12	No outlet or switch
V-6941	48″ x 4¼″	RS-LPF-UL 1F40T12	U-Ground outlet; switch
V-6944	48″ x 4¼″	RS-HPF-UL 2F40T12	No outlet or switch
V-6945	48″ x 4¼″	RS-HPF-UL 2F40T12	U-Ground outlet; switch

*Lamps not included. Knockouts for switch and c/o.

V-6910 • Joiner Strip. Chromium. For continuous row mounting of fixtures V-6924 through V-6945.

V-6576 • Modern design die-cast wall bracket. Chromium finish. White opal ribbed glass. Ideal for baths, powder rooms, or corridors. 5″ width, 15½″ length; 6″ extension. U-ground convenience outlet. One 75 watt showcase lamp.

Classic white opal glass in a sleek double cone wall bracket. 16½″ length; 4½″ backplate; 6″ extension. Two 75 watt lamps.

V-6445 • Chromium. Push switch and convenience outlet.

V-6446 • Polished brass. Push switch.

Sparkling beaded design decorates this attractive ceramic white hourglass shaped wall bracket. 5½″ diameter; 18″ length; 4″ extension. Two 75 watt lamps.

V-6556 • Chromium. Convenience outlet.

V-6555 • Polished brass. Push switch.

Bathe Your Bathroom in Beautifying Light

Never has the bath been so inviting. Today's decorators use light not only for convenience but for bringing out the beauty of your decor.

Many fixtures available with "U" grounded outlets for your convenience and safety.

Decorative white glass with crystal stipple. Chromium trim. 4½" width. Extends 5".

V-6421 • 16" long. "U" ground c/o. 2—60 watt lamps.
V-6422 • 16" long. Switch, "U" ground c/o. 2—60 watt lamps.
V-6441 • 24" long. "U" ground c/o. 4—60 watt lamps.
V-6442 • 24" long. Switch, "U" ground c/o. 4—60 watt lamps.
V-6461 • 36" long. "U" ground c/o. 6—60 watt lamps.
V-6462 • 36" long. Switch, "U" ground c/o. 6—60 watt lamps.

White ceramic glass with crystal bottom. Chromium holder. 11½" length, 5½" width. Extends 5".

V-6455 • "U" ground c/o. 2—60 watt lamps.
V-6456 • "U" ground c/o. K.O. for switch. 2—60 watt lamps.
V-6457 • C.O. and Push Switch. 2—60 watt lamps.

Ceramic white glass with decorative design. 8" length. 4½" extension.

V-6320 • Gold beaded design. Polished brass trim. Turn switch. 1—75 watt lamp.

V-6322 • Crystal beaded design. Chromium trim. C.O. Turn switch. 1—75 watt lamp.

V-6580 • Ribbed white ceramic glass. Chromium trim. 9" length. 3¾" diameter. 4¾" extension. "U" ground c/o. On/off switch. One 75 watt lamp.

White ceramic glass with crystal bottom. Chromium holder. 9" extension. 6" width.

V-6609 • One 75 watt lamp.
V-6610 • "U" ground c/o. One 75 watt lamp.
V-6611 • "U" ground c/o. On/off switch. One 75 watt lamp.

the light idea

White glass with diamond crystal pattern. Chromium trim. 5¾″ width. 4″ extension.

V-6625 • 22″ length. Four 75 watt lamps.
V-6626 • 22″ length. "U" ground c/o. Four 75 watt lamps.
V-6627 • 22″ length. "U" ground c/o. On/off switch. Four 75 watt lamps.

V-6620 • 13″ length. Two 75 watt lamps.
V-6621 • 13″ length. "U" ground c/o. Two 75 watt lamps.
V-6622 • 13″ length. "U" ground c/o. On/off switch. Two 75 watt lamps.

Polished Chromium strip. 2¾″ width.

V-6962 • 24″ length. One 20 watt Q.S. lamp.

V-6963 • 36″ length. One 30 watt R.S. lamp.

V-6964 • 48″ length. One 40 watt R.S. lamp.

(Lamp not included)

V-6960 • Chromium plate to cover 4¼″ diameter outlet box.

Functional Fluorescents for Convenience and Eye Comfort

Chromium Snap-On Adjustable Reflector

V-6971 • 18″ length
For 15 watt Fluorescent

V-6972 • 24″ length
For 20 watt Fluorescent

V-6973 • 36″ length
For 30 watt Fluorescent

V-6974 • 48″ length
For 40 watt Fluorescent

White Ceramic Glass Clip-On, Adjustable

V-6981 • 20″ length
For 15 watt Fluorescent

V-6982 • 26″ length
For 20 watt Fluorescent

Chromium Fluorescent unit. 4½″ width. 3″ depth. "U"-grounded outlet and switch.

V-6816 • 21″ length. 15 watt. With starter.

V-6817 • 21″ length. 15 watt Q.S.

V-6821 • 27″ length. 20 watt. With starter.

V-6822 • 27″ length. 20 watt Q.S.

(Lamp not included)

V-3268

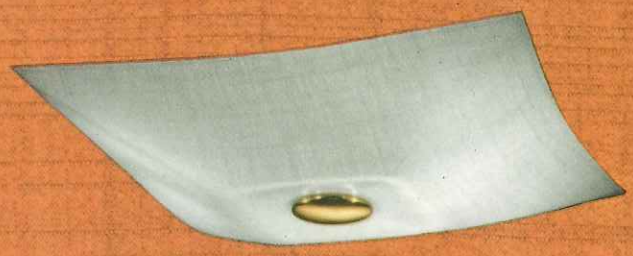

V-3230

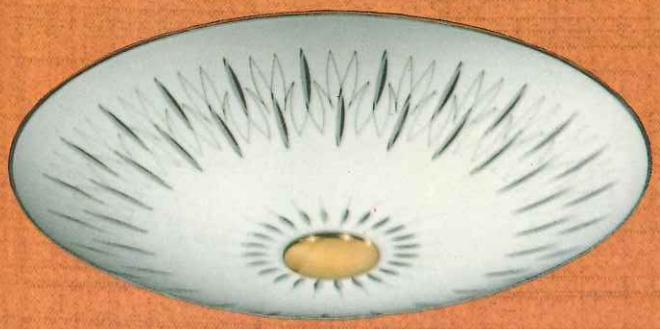

V-3118

V-3260

V-3226 V-3224

V-3258

V-3263

V-714

V-3268 • A gay contemporary elliptical design adorns the crystal outer glass. 19″ diameter. Four 60 watt lamps.

V-3118 • A simulated traditional cut glass design. Polished brass trim. 18″ diameter. Four 60 watt lamps.

Floral crystal design etched on white ceramic glass. Polished brass trim. Four 60 watt lamps.
V-3226 • 16″ square
V-3224 • 14″ square

V-3263 • Dainty fine-etched lineal crystal design on white bent glass. Polished brass trim. 17″ diameter. Four 60 watt lamps.

V-3230 • Linen patterned white bent glass with polished brass trim. 16″ square. Four 60 watt lamps.

V-3260 • A splash of delicate pink and blue color in modern design decorates white glass. Polished brass trim. 16″ diameter. Four 60 watt lamps.

V-3258 • Sophisticated formal design on artfully formed white glass. Polished brass trim. 15″ diameter. Three 60 watt lamps.

V-714 • Modernistic design on white glass gives unusual shadow effect. Polished brass trim. 14″ square. Two 60 watt lamps.

New Shapes and Designs in Bent Glass to Harmonize with Modern, Contemporary or Early American Decor

Beautifully styled ceiling lights crafted in satin white or crystal glass... decorated to enhance any decor

V-3276 • Sparkling amber ice and white pattern, around this reverse bend glass. Polished brass trim. 18″ diameter. Four 60 watt lamps.

V-3247 • Charming Early American design in rich maple wood and white ceramic glass. Polished brass trim. 17″ square. Four 60 watt lamps.

Lively animated leaf design in 14 carat gold on white glass. Polished brass trim.
V-3167 • 16″ square. Four 60 watt lamps.
V-3166 • 14″ square. Four 60 watt lamps.
V-3165 • 12″ square. Two 60 watt lamps.

V-3271 • Beautiful crystal iced ovals on white glass. Polished brass trim, 19″ diameter. Four 60 watt lamps.

V-3255 • Dainty crystal hobnail pattern on undulating white fluted glass. Polished brass trim. 15″ diameter. Three 60 watt lamps.

the light idea

VIRDEN Lighting

V-3276

V-3247

V-3167 V-3166 V-3165

V-3271

V-3255

V-3253

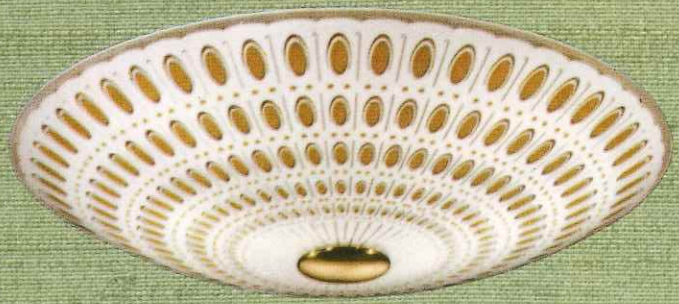

V-3270

V-3135

V-3185

V-3214

V-3265

V-614 V-512

V-1615

Decorated Bent Glass Units... Soft Light for Any Room

V-3253 • Gay free-flowing crystal swirl pattern on white glass. Polished brass trim. 13″ diameter. Two 60 watt lamps.

V-3135 • Dainty crystal ice design on white glass with scalloped edges. Polished brass trim. 13″ diameter. Two 60 watt lamps.

V-3214 • Crystal beaded design with simulated cut pattern. Polished brass trim. 14″ diameter. Two 60 watt lamps.

French white glass with clear crystal etching. Brass trim.
V-614 • 14″ square. Four 60 watt lamps.
V-512 • 12″ square. Two 60 watt lamps.

V-3270 • Exotic amber iced oval design on white glass. Polished brass trim. 19″ diameter. Four 60 watt lamps.

V-3185 • Sandblast white glass with geometric etched design. Polished brass trim. 16″ square. Four 60 watt lamps.

V-3265 • Flaring crystal beaded design on white ceramic glass. 18″ diameter. Four 60 watt lamps.

V-1615 • White etched glass with clear glass design. Brass accent. 15″ diameter. Three 60 watt lamps.

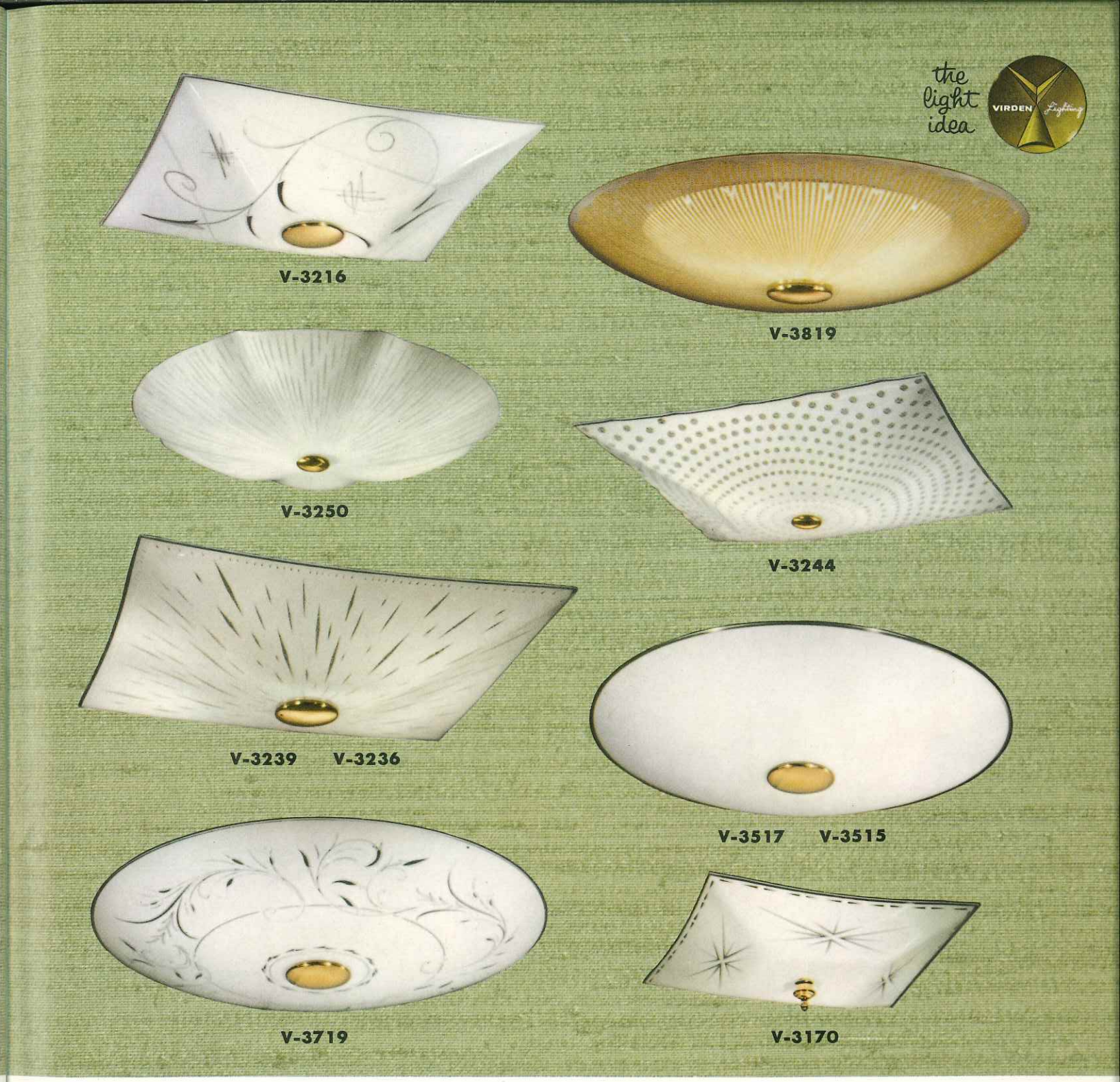

V-3216 • Flowing etched design on white bent glass with polished brass trim. 16″ square. Four 60 watt lamps.

V-3250 • Soft fluted glass styling on white bent glass. Polished brass trim. 13″ diameter. Two 60 watt lamps.

Silver beaded sunburst design on white glass with polished brass trim. Four 60 watt lamps.
V-3239 • 19″
V-3236 • 16″

V-3719 • Decorative swirl etched design on white glass. Polished brass trim. 19″ diameter. Four 60 watt lamps.

V-3819 • Sunburst effect created by thousands of gold bead diffusers. White inner bowl. Polished brass trim. 19″ diameter. Four 60 watt lamps.

V-3244 • Sparkling crystal hobnail pattern on white glass. Polished brass trim. 16″ square. Four 60 watt lamps.

Lovely satin finished white glass rimmed with polished brass accent.
V-3517 • 17″ diameter. Four 60 watt lamps.
V-3515 • 15″ diameter. Three 60 watt lamps.

V-3170 • White glass with gray simulated cut design. Polished brass trim. 12″ square. Two 60 watt lamps.

Practical Ceiling Units...
Flexible Accent Lighting

Add Beauty and Convenience to Hallways, Utility Rooms and Closets with Ceiling Lighting . . . Safety with Decorative Appeal for Porches, Patios and Breezeways.

V-5675 • Suntan reed accented with polished brass. 6½″ diameter, 8″ length. One 100 watt lamp.

V-4673
14″ diameter.
Three 60 watt lamps.

V-4672
11″ diameter.
Two 60 watt lamps.

Suntan reed interwoven with brass strands. Crystal beaded glass. Polished brass trim. 5″ depth.

V-810
10″ diameter. Two 75 watt lamps.
V-808
8″ diameter. Two 60 watt lamps.

Nautical flair. Maple wood spokes, decorated ivory glass with louvered crystal bottom. 5½″ depth.

Graceful ceiling fixture of decorated white frosted glass with polished brass trim. 4″ depth.

V-5065
10″ diameter. Two 60 watt lamps.

V-5060
8″ diameter. One 60 watt lamp.

V-2808 • Charming Colonial ceiling light. Frosted glass with decorative hand cut design. Polished brass trim. 9″ diameter, 5″ depth. Two 60 watt lamps.

V-5350 • White decorated glass with crystal bottom lens. Polished brass canopy. 6½″ length. One 75 watt lamp.

V-5045 • Fluted clear glass ceiling light with polished brass trim. 4¾″ diameter, 6″ depth. One 75 watt lamp.

V-317 • Clear jewel-like glass ceiling light with polished brass canopy. 6½″ diameter, 6½″ length. One 75 watt lamp.

V-400 • Ivory Luminaire, strap included. 5¼″ diameter, 3″ depth.

the light idea

V-5000
Satin Brass
V-5002
Satin Aluminum

Surface mounted eyeball. Adjusts 45° from vertical 358° rotation. 6½″ diameter, 6″ length. One R-30, 75 watt spot or flood type lamp.

V-6200 • Polished Brass
V-6201 • Polished Copper
V-6202 • Satin Aluminum

Perforated downlight with crystal lens. 5¾″ diameter, 7¾″ length. One 100 watt lamp.

V-6261 • Polished Copper
V-6260 • Polished Brass
V-6262 • Satin Aluminum

Two light wall mount adjustable bullet, perforated reflector. 9″ height, 5″ backplate. Three-way switch. Two R-30, 75 watt lamps.

ALL BULLETS ARE CONSTRUCTED OF WEATHERPROOF MATERIALS AND HAVE PORCELAIN COPPER SHELL SOCKETS FOR OUTDOOR USE

V-6212 • Satin Aluminum
V-6210 • Polished Brass

Adjustable bullet, end mount. Perforated reflector. 9″ length, 5″ backplate. On/off switch. One R-20, 30 watt lamp.

V-6220 • Polished Brass
V-6221 • Polished Copper
V-6222 • Satin Aluminum

Adjustable end mount bullet. Perforated reflector. 10¾″ length, 5″ backplate. One R-30, 75 watt lamp.

V-6225 • Polished Brass
V-6226 • Satin Aluminum

Adjustable end mount bullet. 12¼″ length, 5″ backplate. One R-40, 150 watt lamp.

V-6231 • Polished Copper
V-6230 • Polished Brass
V-6232 • Satin Aluminum

Adjustable side mount bullet. Perforated reflector. 9″ length, 5″ backplate. On/off switch. One R-30, 75 watt lamp.

V-6235 • Polished Brass
V-6236 • Satin Aluminum

Adjustable side mount bullet. 10½″ length, 5″ backplate. One R-40, 150 watt lamp.

V-6250 • Polished Brass
V-6251 • Polished Copper
V-6252 • Satin Aluminum

Adjustable end mount bullet. Perforated reflectors. 10¾″ length, 5″ backplate. Two R-30, 75 watt lamps.

V-6255 • Polished Brass
V-6256 • Satin Aluminum

Adjustable end mount bullet. 12¼″ length, 5″ backplate. Two R-40, 150 watt lamps.

V-6273 • Black louver for bullets using R-30, 75 watt lamps. Clips for color lens.

V-6274 • Black louver for bullets using R-40, 150 watt lamps. Clips for color lens.

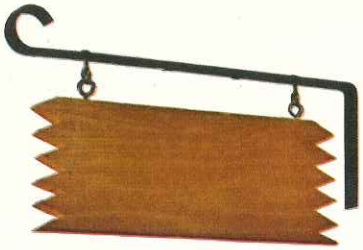

V-7908 • Wrought iron bracket with rustic redwood name sign. Fits all Virden posts. Extends 16½". Sign is 14" x 5½".

Outdoor Posts

OUTDOOR POSTS Adjustable. Telescope from 4' 9" to 7' 6". Standard 3" O.D. Heavy gauge aluminum drilled for conduit.

V-7900 • Black. 3" O.D. Adjusts 57" to 90".
V-7901 • Black, 3" O.D. With ladder bar. Adjusts 57" to 90".
V-7902 • White, 3" O.D. With ladder bar. Adjusts 57" to 90".

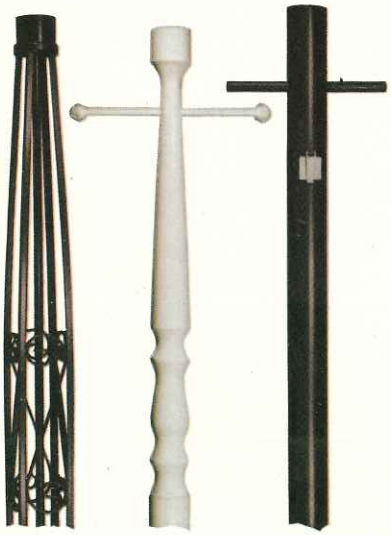

V-7907 • Ornamental wrought iron post. 4" square, 82" high. 3" fitter. Satin black finish.
V-7896 • Colonial satin white post. 3" O.D., Length 80" to 90".
V-7898 • Satin black post with U-ground convenience outlet. 3" O.D. Length 80" to 90".

Outdoor Post Lanterns

V-7840 • Contemporary post lantern. Satin black with polished brass trim. White opal glass. 15" diameter, 13" height. One 100 watt lamp.

V-7815 • Colonial post lantern of durable plastic. Satin black with polished brass trim, bevel plastic panels, frosted glass chimney. 15" square, 18½" height. One 100 watt lamp.

V-7873 • Handsome Colonial post lantern. Satin black aluminum with polished brass fretwork trim. 9½" square, 14" high. One 100 watt lamp.

V-874 • Smart modern design post lantern. Satin black and brass, satin white glass in ribbed design. 14" diameter 16½" high. One 100 watt lamp.

V-7921 **V-7923**
W/U-Ground C/O

VIRDEN MIND-O-LIGHT® OUTDOOR POST LIGHT CONTROLS. Automatically turn lights on at dusk, off at dawn. Not affected by auto headlights. Safe, economical. Can be over-controlled with house switch. Unit easily installed on standard 3" post. 300 watt maximum. Satin black finish.

V-7850 • Elegant 3-light post lantern of charcoal optic glass. Satin black with polished brass trim. 10½″ diameter, 21½″ high. Three 60 watt lamps.

V-7876 • Satin White and Brass **V-7875** • Satin Black and Brass
An authentic replica of the gaslight era with crystal clear glass windbreak and etched glass chimney. 12″ diameter, 24″ high. One 150 watt lamp.

V-7845 • A contemporary version of the gaslight era, satin black scalloped shade accenting the clear glass. Polished brass trim. 11¾″ diameter, 22″ high. One 100 watt lamp.

V-873 • Satin White **V-872** • Satin Black
Traditional Colonial post lantern of CAST ALUMINUM finished in choice of satin white or black, trimmed in polished brass. Frosted glass chimney, clear glass panels. 10½″ square, 18″ high. One 100 watt lamp.

NOTE: ALL POST LANTERNS FIT STANDARD 3″ POSTS AND ARE CONSTRUCTED OF WEATHERPROOF MATERIALS FOR OUTDOOR USE

Imaginative New Designs...
for the Distinguished Look
Outdoors...or Indoors

V-7145 • Charming gaslight era wall lantern in satin black with scallop decoration and polished brass trim. 11¾″ diameter, 22″ length, 13″ extension. One 100 watt lamp.

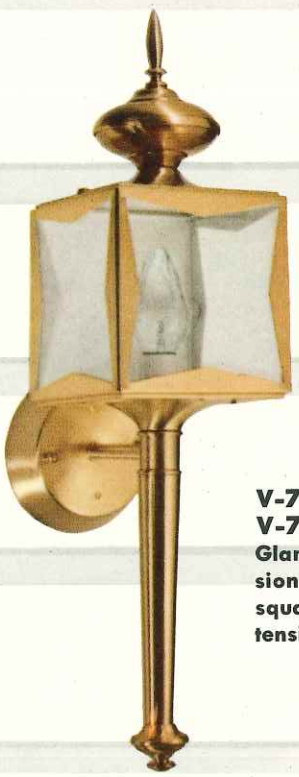

V-7170 • Satin Brass
V-7171 • Satin Black and Brass
Glamorous contemporary version of the carriage light. 6″ square, 23″ length, 8½″ extension. One 75 watt lamp.

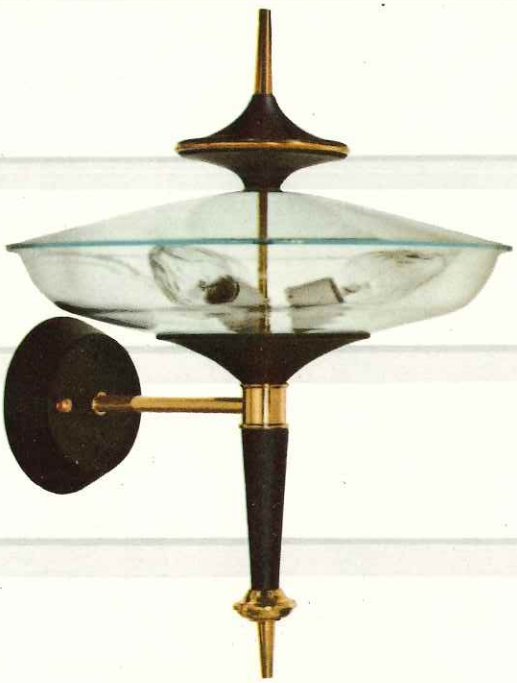

V-7135 • A flaring clear glass bowl, shallow depth. Unusually smart design 3-light cluster wall lantern. Satin black and polished brass. 14″ diameter, 19″ length, 16″ extension. Three 60 watt lamps.

V-7176 • Impressive formal wall lantern in satin black and brass with square bent glass panels framed in brass. 6″ square, 14½″ length, 7″ extension. One 75 watt lamp.
V-7175 • Polished Brass

V-7450 • Distinguished chain hung lantern of beautiful charcoal glass with vertical optics, accented by satin black and polished brass trim. 10″ diameter, 36″ overall. Three 60 watt lamps.

V-7150 • Wall lantern in hand blown charcoal optic glass with satin black and polished brass trim. Perfect accent for doorway or patio of transitional or contemporary home. 10″ diameter, 25½″ length, 11¼″ extension. Three 60 watt lamps.

V-7140 • Gleaming polished brass coach lamp in sleek modern design with perforated brass reflector. White inner surface for added reflection. 10″ width, 18½″ length, 7½″ extension. One 75 watt lamp.

V-7120
Satin Black and Brass

V-7121
Satin White and Brass

Smart tapered shape adds distinction to this elegant wall lantern of new charcoal-colored hand blown glass with polished brass accents. 10″ diameter, 17″ length, 11″ extension. One 75 watt lamp.

NOTE: ALL OUTDOOR LANTERNS ARE CONSTRUCTED OF WEATHER RESISTANT MATERIALS

Contemporary and Transitional Wall and Ceiling Lanterns for Indoor or Outdoor Use

Choose the style that blends with your architecture... and make your home distinctive

V-7126
Satin White and Brass

V-7125
Satin Black and Brass

Handsome wall lantern with new graceful hand blown charcoal-colored glass. Accented with polished brass trim to add a note of sophistication to interior or exterior walls. 7″ diameter, 18¾″ length, 9¼″ extension. One 75 watt lamp.

V-7160 • Dramatic wall lantern in satin black and polished brass with clear glass. Handsome along a gallery wall, or flanking a doorway. 12″ diameter, 22″ length, 13″ extension. One 75 watt lamp.

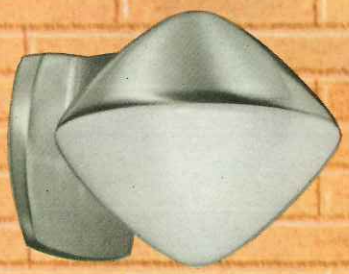

V-7010 • Beautifully simple wall lantern in die-cast satin aluminum with white opal glass. Perfect with modern or contemporary decor. 8½″ diameter, 7½″ length, 9¾″ extension. One 100 watt lamp.

V-7410 • Ceiling light in sleek die-cast satin aluminum and white opal glass. 8½″ diameter, 8½″ length. One 100 watt lamp.

the light idea

V-7131
Satin White and Brass

V-7130
Satin Black and Brass

Strikingly imaginative wall lantern with sophisticated new charcoal-colored hand blown glass decorated with accenting luster gold design. Polished brass trim. 7¼″ diameter, 19″ length, 9″ extension. One 75 watt lamp.

V-7155 • Exciting charcoal glass hand blown into a cage of STAINLESS STEEL WIRE. Satin black and polished brass trim. Unusually distinctive. 8″ diameter, 21½″ length, 9¼″ extension. One 100 watt lamp.

V-7863 • Decorative wall lantern with wrought iron scroll. Black with polished brass trim, clear glass panels. 14″ high, 9½″ square, 26″ wide overall, extends 12″. One 100 watt lamp.

V-7853 • Handsome transitional wall lantern in black with polished brass trim, clear glass panels. 14″ high, 9½″ square, extends 12″. One 100 watt lamp.

NOTE: ALL OUTDOOR LANTERNS ARE CONSTRUCTED OF WEATHER RESISTANT MATERIALS

V-7107 • Decorative wall lantern in satin black and polished brass with a lovely ribbed white glass diffuser, crystal lens bottom. 7″ diameter, 9″ length, 9″ extension. One 75 watt lamp.

V-7110 • Charming wall lantern in satin black and white ceramic glass. 5½″ diameter, 7¼″ length, 7″ extension. One 75 watt lamp.

V-7600 • Portable garden light for flower beds or walks. 18″ dia. fiberglass shade in Tole green and white. 32″ high (with spike). Complete with 10′ cord and plug. Can be permanently installed. One 100 watt lamp.

V-7951 • Single light swivel for outdoor flood lighting. Cadmium plated steel. For flood or spotlights. One PAR 38 lamp.

V-7952 • Same as V-7951, except double socket swivel. Can be mounted on wall or under overhang. Two PAR 38 lamps.

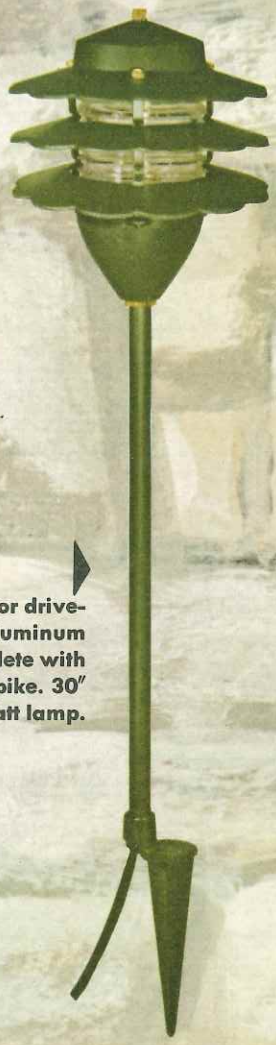

V-7605 • Portable garden or driveway light. Louvered, cast aluminum finished in Tole green. Complete with 12′ cord, plug and ground spike. 30″ high (with spike). One 75 watt lamp.

Portable Garden Lighting
Adds New Beauty To Flowers and Trees at Night

V-7615 • Portable outdoor spotlight to accent trees, shrubs, foundation plantings. Cast aluminum. Complete with 6′ cord, plug and ground spike. Can be permanently installed. 7″ high. One PAR 38 lamp.

V-7606 • Same as V-7605, but without cord and spike, for mounting to ½″ conduit. 8½″ high. One 75 watt lamp.

Weatherproof Outdoor, Wall and Garden Lighting Fixtures

the light idea

V-7882 • Smart modern ceiling unit. Satin aluminum with white opal glass. Matches V-7982. 7″ high, 5″ diameter. One 75 watt lamp.

V-7982 • Modern wall bracket in satin aluminum with white opal glass. Matches V-7882. 7″ high, extends 6″. One 75 watt lamp.

V-7353 • Contemporary wall bracket in satin black finish with polished brass trim. White ceramic glass with clear crystal bottom lens. Height 6½″, extends 6″. One 75 watt lamp.

Handsome contemporary wall lantern. White opal glass, perforated base. 9″ high, 6½″ x 7¾″ backplate. One 75 watt lamp.

V-7960 • Polished Brass & Black

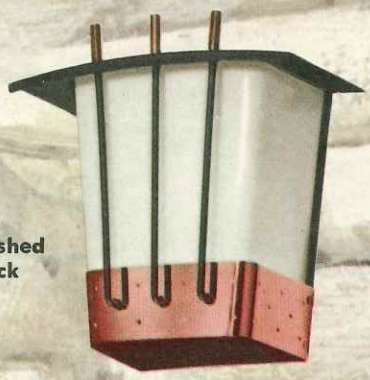

V-7961 • Polished Copper & Black

V-7910 • Striking contemporary carriage lamp. Black with white opal glass and polished brass trim. 13″ high, extends 8½″, 4¾″ backplate. One 75 watt lamp.

V-7830 • Tapered contemporary ceiling light. White opal glass with black top and arms, polished brass base. 8½″ high, 7″ diameter, 4¾″ canopy. One 75 watt lamp.

V-7930 • Matching contemporary wall lantern. White opal glass with black and polished brass trim. 9″ high, extends 8½″. 4¾″ backplate. One 75 watt lamp.

V-7436 • 9⅛″ square, 3⅜″ deep. Satin Black. Two 60 watt lamps.

V-7430 • 8″ square, 3⅛″ deep. Polished Brass. One 60 watt lamp.

V-7435 • Polished Brass

V-7431 • Satin Black

Ceiling lantern weatherproofed for outdoor use. Frosted glass.

Wall lantern with molded clear glass fluted design. 5″ diameter, 7⅜″ length, 7″ extension. One 75 watt lamp.

V-7167 • Satin Black
V-7166 • Polished Copper
V-7165 • Polished Brass

V-7047 • Traditional wall lantern in weatherproof aluminum with satin black finish. Simulated handmade glass panels. Polished brass trim. 7″ width, 8″ length, 5½″ extension. One 75 watt lamp.

V-975 • Satin Black

V-976 • Satin White

Traditional carriage style lantern in weatherproof aluminum. Beveled clear glass panels, polished brass trim. 7″ square, 16½″ height. One 75 watt lamp.

V-7455 • Elegant chain drop lantern of hand blown amber glass set in stainless steel cage with polished brass trim. Adds a note of richness to traditional decor. 8″ diameter, 36″ overall. One 100 watt lamp.

NOTE: ALL FIXTURES SHOWN ARE CONSTRUCTED OF WEATHERPROOF MATERIALS FOR OUTDOOR USE

Weatherproof Wall Brackets and Ceiling Units... for Porch or Patio

the light idea

V-408 • Antique Copper **V-409** • Satin Black

Authentic antique design wall lantern. Antique copper or satin black finish. Crackled clear glass shade. 7½″ height, 6¾″ extension. One 75 watt lamp.

V-672 • Forged Iron

V-673 • Black

V-674 • Antique Copper

Handsome forged iron ceiling light in choice of cast aluminum, black or antique copper, weathered finishes. Simulated handmade crackled glass panels. 9½″ square, 3½″ deep. Two 60 watt lamps.

V-970 • Satin Black **V-971** • Satin White

Contemporary version of yesteryear's carriage light. Fashioned in aluminum, finished in choice of satin black or satin white with polished brass trim. Beveled clear glass panels. 5½″ square, 12½″ high. One 75 watt lamp.

V-7773 • Black and Brass **V-7775** • Forged Iron

Forged iron wall bracket to match ceiling unit above. Simulated handmade crackled glass panels. Choice of black and polished brass or cast aluminum with forged iron finish. 7″ square, 8½″ high. One 100 watt lamp.

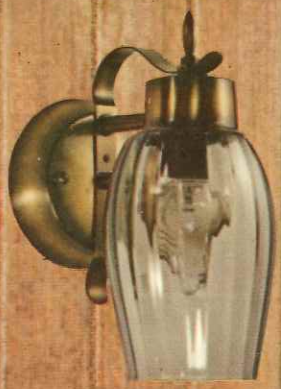

V-7114 • New elegance in an antique brass wall lantern with charcoal glass in vertical optic design. Exquisite detail makes it a distinctive addition to the home where finishing touches are important. 5″ diameter, 10½″ length, 7½″ extension. One 75 watt lamp.

Designed and manufactured by
THE JOHN C. VIRDEN COMPANY

All fixtures shown are reproductions of actual color photographs.

A. I. A. 31-F-2
R. A. I. C. 31-F-23
U.L. and C.S.A. APPROVED

PATENT OFFICE
JUL 8 1964
DIVISIONS 81 & 82

RETURN TO
DESIGN DIV.

COPYRIGHT 1963 JOHN C. VIRDEN COMPANY

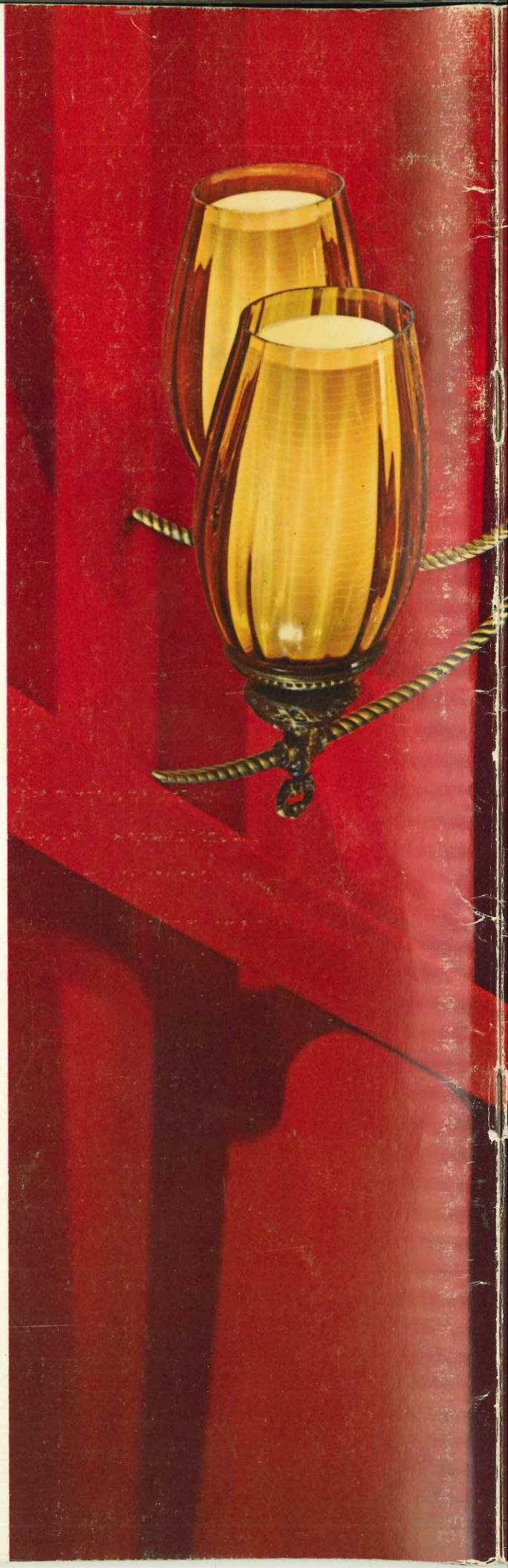

Virden...

THE PREFERRED NAME IN RESIDENTIAL LIGHTING

For more than 45 years skilled Virden craftsmen have been manufacturing lighting fixtures of the highest quality. Virden designers continually anticipate new lighting trends and present fixtures of the latest fashion and function. The Virden name and background are your constant assurance of quality and satisfaction.

See your Dealer or Distributor for other Virden Lighting catalogs.

JOHN C. VIRDEN COMPANY • 6103 Longfellow Ave. • Cleveland 3, Ohio
JOHN C. VIRDEN LIMITED • 19 Curity Ave. • Toronto 16, Ontario

CATALOG NO. V-64

PRINTED IN U.S.A.